

THE
IRISH
NATURALISTS' JOURNAL

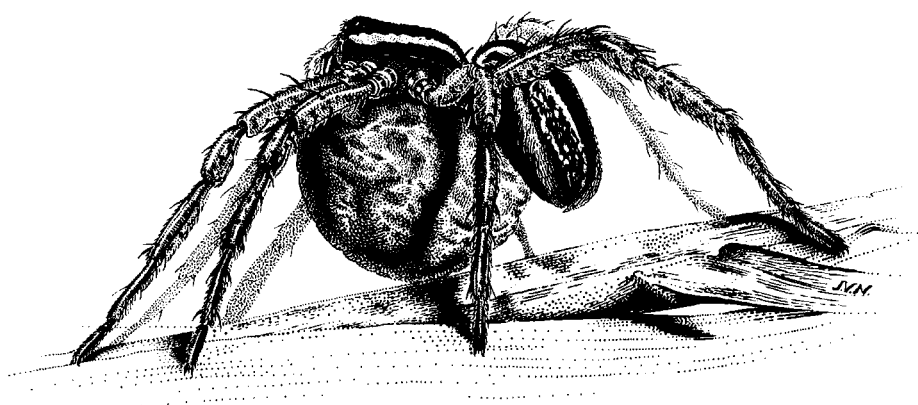

THE COUNTY DISTRIBUTION
OF IRISH SPIDERS

by P.J. VAN HELSDINGEN

SPECIAL ZOOLOGICAL SUPPLEMENT 1996

THE
IRISH
NATURALISTS' JOURNAL

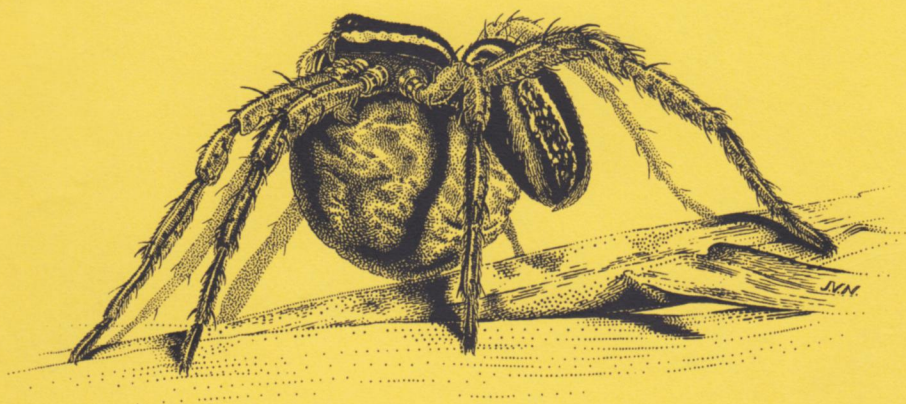

THE COUNTY DISTRIBUTION
OF IRISH SPIDERS

by P.J. VAN HELSDINGEN

SPECIAL ZOOLOGICAL SUPPLEMENT 1996

Published by the Irish Naturalists' Journal Ltd, who are not responsible for
the views expressed herein.

ISSN 0021-1311

Available from:

Ms Catherine Tyrie, Treasurer,
Irish Naturalists' Journal,
Ulster Museum, Botanic Gardens,
Belfast BT9 5AB, Northern Ireland.

Price £IR8.00, £7.50stg (\$15.00) inc. P. & P.

Cover illustration:

The female of *Dolomedes fimbicatus* with egg cocoon, prepared by
Mrs Inge van Noortwijk of the author's institute.

THE COUNTY DISTRIBUTION OF IRISH
SPIDERS, INCORPORATING A REVISED
CATALOGUE OF THE SPECIES

P.J. VAN HELSDINGEN

The Leiden Natural History Museum, Leiden, Netherlands

Special Zoological Supplement to
The Irish Naturalists' Journal
1996

The Irish Naturalists' Journal
Special Zoological Supplement

**The county distribution of Irish spiders, incorporating a revised catalogue of the species
by P. J. van Helsdingen**

Published: 1 October 1996

Erratum

There is an error on page 11 of the Supplement where the species name *Zelotes latreillei* has been omitted.
Please find enclosed a replacement for this page.

The catalogue presented here offers a survey of all the available literature on the distribution of Irish spiders. The species names have been up-dated to take account of recent taxonomic and nomenclatural work but it has not been possible to check the validity of the records themselves, because the original material has not been re-examined. It is hoped that this catalogue will enable future students of the Irish spider fauna to find and use the sources of data on distribution and ecology and that it will thus support progress in Irish spider faunistics.

HISTORY UP TO 1940

The spider fauna of Ireland has been studied by many arachnologists, some of whom have compiled lists or catalogues. The first list of Irish spiders was provided by T. Workman (1880a, 1880b). He summarized data from the literature and his own fieldwork which resulted in a list comprising 111 species (three of which have since disappeared into synonymy). It was the first time that Ireland was dealt with as a separate biogeographic entity. Usually it had been treated as part of the British Isles, reflecting British history, and for common species one provided statements such as "universally distributed throughout the United Kingdom" or "found everywhere on the British Isles" (Blackwall 1861-1864, and others).

Apparently Workman's list stimulated further research. Only 18 years later G.H. Carpenter (1898) produced a list of 222 species of Irish spiders (two of which subsequently were recognized as synonyms), which meant a doubling of the number of species.

D.R. Pack-Beresford (1909, 1929) produced two supplements to Carpenter's list and incorporated nomenclatorial changes and corrections of earlier identifications. With his 1929 list the number of recognized Irish spider species, some imported and not truly indigenous species included, had risen with another 98 to 320 (two of which have subsequently been recognized as synonyms).

W.S. Bristowe, in his *The comity of spiders* (1939), listed the distribution the British spider species by county within each of the main administrative regions of Great Britain, Ireland (Ulster inclusive) being one of them. For Ireland he mentioned 318 species (one of which is now a synonym). Although he did not explicitly say so, I assume his list to be a summary of all earlier records from the literature, supplemented with numerous records collected by himself.

HISTORY FROM 1950 ONWARDS

For several decades the two volumes of British spiders by Locket and Millidge (1951, 1953) served as the main modern treatise on the distribution of spiders in (again) 'The British Isles'. Incidentally Ireland is mentioned under the heading "Occurrence", but only in the third volume (1974) P. Merrett incorporated distribution maps for all species then known to occur in Ireland, again scoring mostly by county and exceptionally by a more precise locality. Some of those localities were mentioned in an earlier chapter on additions and corrections of distributional records, and thus one can sometimes trace the exact localities, but in many cases one has to consult the earlier literature in order to get the relevant original data. This process is now facilitated by the present

catalogue. The same holds for the remaining faunistic literature before and after Locket *et al.* (1974): some authors have mentioned names of sites and even indicated grid references, others, in particular Merrett himself (1964-1989), only indicated the county in which the species had been found. All together 340 species (two of which were synonymized with others in due course) were mentioned for Ireland, which is but a modest increase since Bristowe's list.

Late in 1993 a new checklist was published by McFerran and Ross. Apart from seven species having been omitted the list is no more than a checklist, as indeed indicated in the title. All species listed occur in Ireland, but more precise biogeographic information has not been included. The list appears to be based on many different literature sources, from the 1898 list by Carpenter onwards, including also some grey literature such as unpublished reports. Species seen by the first author and stored in the Ulster Museum have been marked in the list. For anyone who wants to study the distribution and ecology of spiders in Ireland such a checklist does not offer much help to find one's way through the existing extensive literature.

MAPPING AND RECORDING

In Locket *et al.* (1974) apparently records have been added on the distribution maps which cannot be traced in the literature. I consider those to be new records. On the other hand, in several instances old records have been left out without any textual explanation. Those I have regarded as omissions rather than corrections, and I have included these presumably omitted original data in the overall distribution for each species. Equally confusing are the discrepancies between original data and the way these records were finally included by Merrett in his updatings of the distribution maps, as is shown in the following example. D.G. Cowden, P.T. Harding and B.C. Eversham explored Northern Ireland in 1988 and collected, among others, spiders. The records of the spiders were supplied to P. Merrett to be used in his central record system of the distribution of spiders on the British Isles. While the publication by Cowden *et al.* was seriously delayed (to 1990), P. Merrett published most records in 1989. New county records of Cowden *et al.* thus had lost their currency when finally published in 1990. Strange enough the counties recorded in the two papers for a number of species differ. I follow Cowden *et al.* and consider Merrett's deviations to be misinterpretations of the notes supplied.

There seems to have been some difference in interpretation of records from Belfast. Although Belfast is a separate administrative unit now, it appears to have been referred to mostly as Co Antrim. However, in a number of cases the exact collecting site mentioned makes it clear that the record should be referred to Co Down instead. This is particularly the case for some records found in the list of Workman (1880). This has resulted in slight discrepancies between my final summarized distribution as given for each species and the earlier distributions published by Bristowe (1939) or Locket *et al.* (1974).

THE PRESENT CATALOGUE

For practical reasons I have not included all references in the the present catalogue but restricted myself to the main summarizing lists mentioned above. Only literature records clearly omitted from the period before Bristowe's *The*

comity of spiders (1939) have been added. I have tried to cover all the literature after 1939 in order to summarize and make available the original sources which served for the production of the distribution maps in Locket *et al.* (1974). The catalogue presented here now contains 397 species names, but this number is inclusive of nine exotic, imported species (marked by an asterisk *), found in hothouses (where they may have settled) or together with imported goods: *Hasarius adansoni*, *Heterothele* spec., *Latrodectus mactans*, *Olios sanctivincenti*, *Scodra* spec., *Torania variata*, *T. scutata*, *Triaeris stenaspis*, and *Zoropsis maculosa*. They are included here because they have been mentioned in the literature, but they do not (yet) belong to the indigenous Irish fauna. Also included are five *species incertae sedis* (*Erigone carinata*, *E. pallidula*, *Euryopis haematostigma*, *Linyphia nasata*, *Theridion auratum*), all Templeton "in manuscript" names referred to by Blackwall (1861, 1864); also three questionable records dating from the time of Blackwall (1861-1864) and Workman (1880) and never confirmed since (*Anelosimus aulicus*, *Haplodrassus ferrugineus*, *Theridion simile*); one species (*Zelotes subterraneus*) which recently was stated not to occur in Ireland despite earlier records; and one persistent mistake where the rectification of an earlier record was overlooked by a subsequent author so that an old error has been repeated (*Porrhomma microphthalmum*). The actual number of presently recorded indigenous Irish spider species is thus 378.

In the near future many new records will be published and new species for Ireland will be added to the list. With this catalogue it will be possible to trace the earlier records, if extant, and check the available ecological data and grid references. It is my opinion that in the future we should publish new records and other distribution data not as county records but refer to the grid positions as accurately as possible. Only then can the data be properly used nationally or on the European level without loss of detailed information.

ABBREVIATIONS

* = imported and not established; ? = *species incertae sedis* or species doubtful for Ireland.

ANT=Antrim
 ARM=Armagh
 CAR=Carlow
 CAV=Cavan
 CLA=Clare
 COR=Cork
 DON=Donegal
 DOW=Down
 DUB=Dublin
 FER=Fermanagh
 GAL=Galway
 KER=Kerry
 KLD=Kildare

KLK=Kilkenny
 LAO=Laois
 LEI=Leitrim
 LIM=Limerick
 LND=Londonderry
 LNF=Longford
 LOU=Louth
 MAY=Mayo
 MEA=Meath
 MON=Monaghan
 OFF=Offaly
 ROS=Roscommon
 SLI=Sligo

TIP=Tipperary
 TYR=Tyrone
 WAT=Waterford
 WES=Westmeath
 WEX=Wexford
 WIC=Wicklow
 W. Isl.=West coast islands
 (the islands off the
 West coast,
 indication used by
 Bristowe).

THERAPHOSIDAE

* *Heterothele* spec.

Heterothele spec.; Forsyth, 1962: 63 (Ulster).

Distribution: introduced species: Ulster.

* *Scodra* spec.

Scodra spec.; Forsyth, 1962: 63 (Ulster).

Distribution: introduced species: Ulster.

ATYPIDAE

Atypus affinis Eichwald, 1830

Atypus piceus; Carpenter, 1898: 134 (OFF).

Atypus affinis; Bristowe, 1939: 11 (OFF); Locket *et al.*, 1974: 121, 133 (OFF); McFerran *et al.*, 1993: 33 (Ireland).

Distribution: OFF.

AMAUROBIIDAE

Amaurobius fenestralis (Stroem, 1768)

Ciniflo atrox; Blackwall, 1861: 140 (frequent in Ireland).

Amaurobius fenestralis; Workman, 1880b: 127 (Ireland); Carpenter, 1898: 154 (ANT, COR, DUB, GAL (Aran Isl.), LND); McFerran *et al.*, 1993: 33 (Ireland); Merrett, 1995: 15 (FER).

Ciniflo fenestralis; Bristowe, 1939: 13 (ANT, ARM, CAR, CAV, CLA, COR, DON, DOW, DUB (Lambay Isl.), GAL, KER, LND, LOU, MEA, MON, OFF, SLI, WES, WEX, W. Isl.); Locket *et al.*, 1974: 133 (ANT, ARM, CAR, CAV, CLA, COR, DON, DOW, DUB, GAL, KER, LND, LOU, MEA, MON, OFF, SLI, WES, WEX).

Distribution: ANT, ARM, CAR, CAV, CLA, COR, DON, DOW, DUB, FER, GAL, KER, LND, LOU, MEA, MON, OFF, SLI, WES, WEX.

Amaurobius ferox (Walckenaer, 1830)

Amaurobius ferox; Workman, 1880b: 127 (DUB); Carpenter, 1898: 154 (ARM, COR, DOW, DUB, KER, KLD, LOU, MEA); Locket *et al.*, 1974: 134 (ARM, CAR, CLA, COR, DOW, DUB, GAL, KER, KLD, KLK, LAO, LEI, LIM, LNF, LOU, MEA, TIP, WEX); McFerran *et al.*, 1993: 33 (Ireland).

Ciniflo ferox; Bristowe, 1939: 13 (ARM, CAR, COR, DOW, DUB, GAL, KER, KLD, KLK, LAO, LIM, LOU, MEA, TIP, WEX); Merrett, 1964a: 3 (CLA, LEI, LNF); Mackie & Millidge, 1970: 338 (TIP).

Distribution: ARM, CAR, CLA, COR, DOW, DUB, GAL, KER, KLD, KLK, LAO, LEI, LIM, LNF, LOU, MEA, TIP, WEX.

Amaurobius similis (Blackwall, 1861)

Amaurobius similis; Workman, 1880b: 127 (Ireland); Carpenter, 1898: 154 (COR, GAL, KER, SLI); Locket *et al.*, 1974: 133 (ANT, ARM, CAR, CAV, CLA, COR, DON, DOW, DUB, FER, GAL, KER, KLD, KLK, LAO, LIM, LND, LNF, LOU, MAY, MEA, OFF, SLI, TIP, TYR, WEX, WIC); Jellasics, 1987: 62 (COR); McFerran *et al.*, 1993: 33 (Ireland).

Ciniflo similis; Bristowe, 1939: 13 (ANT, ARM, CAR, CAV, CLA, COR, DON, DOW, DUB, FER, GAL, KER, KLD, KLK, LAO, LIM, LND, LNF, LOU, MAY, OFF, SLI, TIP, TYR, WEX, WIC); Wanless, 1965: 45 (COR, WIC); Finlay, 1966: 7 (GAL); Mackie *et al.*, 1970: 336 (KER).

Distribution: ANT, ARM, CAR, CAV, CLA, COR, DON, DOW, DUB, FER, GAL, KER, KLD, KLK, LAO, LIM, LND, LNF, LOU, MAY, MEA, OFF, SLI, TIP, TYR, WEX, WIC.

DICTYNIDAE

Argenna subnigra (O.P.-Cambridge, 1861)

Argenna subnigra; Mackie *et al.*, 1970: 336 (KER); Locket *et al.*, 1974: 121, 136 (KER); Healy, 1975: 231 (DUB); McFerran *et al.*, 1993: 33 (Ireland).

Distribution: DUB, KER.

Dictyna arundinacea (Linnaeus, 1758)

Dictyna arundinacea; Carpenter, 1898: 153 (ARM, DON, KER, OFF, ROS); Bristowe, 1939: 11 (ARM, CLA, COR, DON, KER, LAO, MAY, OFF, ROS, TIP, WAT, WES); Mackie *et al.*, 1970: 337 (GAL); Mackie, 1972: 236, 237 (COR, KER); Bailey, 1974: 421 (KLD); Locket *et al.*, 1974: 134 (ARM, CLA, COR, DON, GAL, KER, KLD, LAO, LIM, MAY, OFF, ROS, TIP, WAT, WES); Merrett, 1982: 332 (WIC); Higgins, 1985: 94 (KLD, OFF); Merrett, 1989: 1 (FER); Cowden *et al.*, 1990: 323 (FER); McFerran *et al.*, 1993: 33 (Ireland); Merrett, 1995: 15 (ANT, DOW)..

Distribution: ANT, ARM, CLA, COR, DON, DOW, FER, GAL, KER, KLD, LAO, LIM, MAY, OFF, ROS, TIP, WAT, WES, WIC.

Dictyna latens (Fabricius, 1775)

Dictyna latens; Carpenter, 1898: 153 (DUB, GAL, KER, LND, WES); Bristowe, 1939: 12 (CAR, DUB, GAL, KER, LAO, LND, WEX); Wanless, 1965: 45 (COR); Merrett, 1967: 5 (COR); Mackie, 1972: 237 (COR); Bailey, 1972: 281 (WES); Bailey, 1974: 421 (WIC); Locket *et al.*, 1974: 135 (CAR, COR, DUB, GAL, KER, LAO, LND, WES, WEX, WIC); McFerran *et al.*, 1993: 33 (Ireland).

Distribution: CAR, COR, DUB, GAL, KER, LAO, LND, WES, WEX, WIC.

Dictyna uncinata Thorell, 1856

Dictyna uncinata; Workman, 1880b: 127 (ANT); Carpenter, 1898: 153 (ANT, GAL, KER, ROS); Bristowe, 1939: 12 (ANT, GAL, KER, ROS, TIP); Wanless,

1965: 45 (COR, WIC); Merrett, 1967: 5 (COR < WIC); Locket *et al.*, 1974: 135 (ANT, COR, GAL, KER, ROS, TIP, WIC); McFerran *et al.*, 1993: 33 (Ireland).
Distribution: ANT, COR, GAL, KER, ROS, TIP, WIC.

ULOBORIDAE

Hyptiotes paradoxus (C.L. Koch, 1834)

Hyptiotes paradoxus; Pack-Beresford, 1929: 45; Bristowe, 1939: 14 (COR); Locket *et al.*, 1974: 137 (COR); McFerran *et al.*, 1993: 33 (Ireland).
Distribution: COR.

OONOPIDAE

Oonops pulcher Templeton, 1835

Oonops pulcher; Blackwall, 1864: 378 (ANT); Workman, 1880b: 126 (Ireland); Carpenter, 1898: 136 (ANT, COR, DON, DOW, DUB, ROS); Bristowe, 1939: 14 (ANT, CAR, CAV, COR, DON, DOW, DUB (Lambay Isl.), GAL, KER, KLK, LAO, LEI, LND, MON, ROS, W. Isl.); Wanless *et al.*, 1968: 9 (COR); Mackie *et al.*, 1970: 336, 337 (CLA, KER); Locket *et al.*, 1974: 137 (ANT, CAR, CAV, CLA, COR, DON, DOW, DUB, GAL, KER, KLK, LAO, LEI, LND, MON, ROS); Snazell, 1984: 15 (WIC); McFerran *et al.*, 1993: 33 (Ireland).
Distribution: ANT, CAR, CAV, CLA, COR, DON, DOW, DUB, GAL, KER, KLK, LAO, LEI, LND, MON, ROS, WIC.

* *Triaeris stenaspis* Simon, 1891

Triaeris stenaspis; Pack-Beresford, 1909: 91 (DUB); Bristowe, 1939: 15 (DUB (Botanical Gardens)).
Distribution: introduced species: DUB.

DYSDERIDAE

Dysdera crocata C.L. Koch, 1838

Dysdera crocata; Workman, 1880b: 126 (DOW).
Dysdera crocata; Carpenter, 1898: 134 (ARM, COR, DOW, DUB, GAL, KER, LND, WIC); Bristowe, 1939: 15 (ARM, CAR, CAV, COR, DOW, DUB (Lambay Isl.), GAL, KER, LEI, LND, MAY, TIP, WAT, WEX, WIC, W. Isl.); Mackie *et al.*, 1970: 336 (KER); Locket *et al.*, 1974: 138 (ARM, CAR, COR, DOW, DUB, GAL, KER, LEI, LND, LNF, MAY, TIP, WAT, WEX, WIC); Parker, 1975: 9 (KER); McFerran *et al.*, 1993: 33 (Ireland).
Distribution: ARM, CAR, COR, DOW, DUB, GAL, KER, LEI, LND, LNF, MAY, TIP, WAT, WEX, WIC.

Dysdera erythrina (Walckenaer, 1802)

Dysdera erythrina; Blackwall, 1864: 370 (Ireland); Bristowe, 1939: 15 (ANT, DON, KER (and islands), KLD); Locket *et al.*, 1974: 138 (ANT, DON, KER, KLD); McFerran *et al.*, 1993: 33 (Ireland).

Dysdera cambridgei; Workman, 1880b: 126 (ANT); Carpenter, 1898: 134 (ANT, DON, KLD).

Distribution: ANT, DON, KER, KLD.

Harpactea hombergi (Scopoli, 1763)

Dysdera hombergii; Blackwall, 1864: 371 (ANT).

Harpactes hombergii; Workman, 1880b: 126 (Ireland); Carpenter, 1898: 135 (ANT, COR, DON, DUB, KER, KLD, ROS, SLI, WIC).

Harpactea hombergi; Bristowe, 1939: 16 (ANT, CAR, COR, DON, DUB (Lambay Isl.), GAL, KER, KLD, KLK, LEI, LOU, MAY, ROS, SLI, TIP, WAT, WEX, WIC, W. Isl.); Richards, 1961: 4 (CLA); Wanless, 1965: 45 (WIC); Mackie *et al.*, 1970: 336, 337 (CLA, KER); Locket *et al.*, 1974: 138 (ANT, CAR, CLA, COR, DON, DUB, GAL, KER, KLD, KLK, LEI, LOU, MAY, ROS, SLI, TIP, WAT, WEX, WIC); Merrett, 1989: 1 (FER); Cowden *et al.*, 1990: 323 (FER); McFerran *et al.*, 1993: 33 (Ireland).

Distribution: ANT, CAR, CLA, COR, DON, DUB, FER, GAL, KER, KLD, KLK, LEI, LOU, MAY, ROS, SLI, TIP, WAT, WEX, WIC.

SEGESTRIIDAE

Segestria senoculata (Linnaeus, 1758)

Segestria senoculata; Blackwall, 1864: 374 (Ireland); Workman, 1880b: 126 (Ireland); Carpenter, 1898: 135 (Ireland); Bristowe, 1939: 16 (ANT, CAR, CLA, COR, DON, DOW, DUB (Lambay Isl.), FER, GAL, KER, KLK, LAO, LEI, LND, LOU, MAY, MEA, MON, SLI, TIP, WAT, WES, WEX, WIC, W. Isl.); Mackie, 1963: 117 (DON); Richards, 1961: 4 (CLA); Wanless, 1965: 45 (COR, WIC); Finlay, 1966: 7 (GAL); Mackie *et al.*, 1970: 336, 337 (CLA, KER); Mackie, 1972: 236, 237 (COR, KER); Locket *et al.*, 1974: 139 (ANT, CAR, CLA, COR, DON, DOW, DUB, FER, GAL, KER, KLK, LAO, LEI, LND, LOU, MAY, MEA, MON, SLI, TIP, WAT, WES, WEX, WIC); Healy, 1975: 231 (DUB); Parker, 1975: 9 (KER); Jellasics, 1987: 62 (COR); McFerran *et al.*, 1993: 33 (Ireland).

Distribution: ANT, CAR, CLA, COR, DON, DOW, DUB, FER, GAL, KER, KLK, LAO, LEI, LND, LOU, MAY, MEA, MON, SLI, TIP, WAT, WES, WEX, WIC.

SCYTODIDAE

Scytodes thoracica Latreille, 1804

Scytodes thoracica; Merrett, 1989: 1 (DUB); Higgins, 1990: 279 (DUB); McFerran *et al.*, 1993: 33 (Ireland).

Distribution: DUB.

PHOLCIDAE

Pholcus phalangioides (Fuesslin, 1775)

Pholcus phalangioides; Carpenter, 1898: 155 (COR, KER, LIM, WAT); Bristowe, 1939: 16 (CLA, COR, KER, KLK, LIM, TIP, WAT, WEX); Mackie, 1972: 237 (COR); Locket *et al.*, 1974: 140 (CLA, COR, KER, KLK, LIM, TIP, WAT, WEX); Merrett, 1979: 371, 372 (CLA, COR, KER, KLK, LIM, TIP, WAT, WEX); Merrett, 1982: 332 (DUB); McFerran *et al.*, 1993: 34 (Ireland).
Distribution: CLA, COR, DUB, KER, KLK, LIM, TIP, WAT, WEX.

Psilochorus simoni (Berland, 1911)

Psilochorus simoni; Fürst *et al.*, 1993: 77 (Northern Ireland).
Distribution: Northern Ireland.

GNAPHOSIDAE

Drassodes cupreus (Blackwall, 1834)
(? = *Drassodes lapidosus*)

Drassodes cupreus; Blackwall, 1861: 114 (Ireland); Carpenter, 1898: 138 (ANT, COR, DON, DUB (Lambay Isl.), GAL (Aran Isl., M'Dara Isl.), KER, MAY, WIC); Pack-Beresford, 1909: 105 (= *D. lapidosus*); Locket *et al.*, 1974: 140 (KER); Snazell, 1984: 16 (CLA, DUB, MAY); Merrett, 1989: 2 (ANT); McFerran *et al.*, 1993: 34 (Ireland).

Drassus cupreus; Workman, 1880b: 127 (Ireland).

Drassodes lapidosus var. *cupreus*; Locket *et al.*, 1951: 101 (Ireland).

Distribution: ANT, CLA, COR, DON, DUB, GAL, KER, MAY, WIC.

See also remarks under *Drassodes lapidosus*.

Drassodes lapidosus (Walckenaer, 1802)

Drassus lapidicolens; Workman, 1880b: 127 (Ireland).

Drassodes lapidosus; Carpenter, 1898: 137 (DUB); Bristowe, 1939: 17 (ANT, CAR, CLA, COR, DON, DOW, DUB (Lambay Isl.), GAL, KER, LOU, MAY, ROS, SLI, TIP, WAT, WIC, W. Isl.); Wanless, 1965: 45 (WIC); Mackie *et al.*, 1970: 337 (CLA); Mackie, 1972: 236, 237 (COR, KER); Snazell, 1984: 15 (CLA, DUB); Jellasics, 1987: 63 (COR); McFerran *et al.*, 1993: 34 (Ireland).

Distribution: ANT, CAR, CLA, COR, DON, DOW, DUB, GAL, KER, LOU, MAY, ROS, SLI, TIP, WAT, WIC.

Despite the many records by Bristowe (1939: 17), Locket *et al.* (1974: 140) do not indicate any Irish record on the map of *D. lapidosus* (map 31) and only one on that of *D. cupreus* (map 32). Here we have the well-known dilemma: two species the identification of which proved to be difficult in the past and thus leave us with a number of uncertain records.

Drassyllus lutetianus (L. Koch, 1866)
[*Zelotes lutetianus* (L. Koch, 1866)]

Prothesima lutetiana; Pack-Beresford, 1909: 91 (WES).

Zelotes lutetianus; Bristowe, 1939: 19 (ROS, WES); Locket *et al.*, 1974: 143 (ROS, WES); Parker, 1977: 9 (Central Ireland).

Drassyllus lutetianus; McFerran *et al.*, 1993: 34 (Ireland).

Distribution: ROS, WES.

Drassyllus pusillus (C.L. Koch, 1833)
[*Zelotes pusillus* (C.L. Koch, 1833)]

Prothesima nigrita; Workman, 1880b: 127 (ANT); Pack-Beresford, 1909: 107 (CAR, COR).

Zelotes pusillus; Carpenter, 1898: 137 (ANT, DON, DUB, GAL (Aran Isl.), LND); Bristowe, 1939: 19 (ANT, CAR, CLA, COR, DON, DUB, GAL (Aran Isl.), LAO, LND, TIP, WAT, WES); Mackie *et al.*, 1970: 336, 337 (CLA, KER); Locket *et al.*, 1974: 143 (ANT, CAR, CLA, COR, DON, DUB, GAL, KER, LAO, LND, TIP, WAT, WES); Merrett, 1989: 2 (DOW).

Drassyllus pusillus; McFerran *et al.*, 1993: 34 (Ireland); Merrett, 1995: 15 (SLI).

Distribution: ANT, CAR, CLA, COR, DON, DOW, DUB, GAL, KER, LAO, LND, SLI, TIP, WAT, WES.

? *Haplodrassus ferrugineus* (Blackwall, 1861)

Drassus ferrugineus; Blackwall, 1861: 117 (ANT); Workman, 1880b: 127 (Ireland); Cambridge, 1881: 460 (ANT); Carpenter, 1898: 139 (ANT, status?).

Distribution: ANT.

According to Grimm (1985: 286) this is a *nomen dubium*.

Haplodrassus signifer (C.L. Koch, 1839)

Drassodes troglodytes; Carpenter, 1898: 138 (ANT, GAL, KER, LND, LOU, WIC).

Drassodes signifer; Bristowe, 1939: 17 (ANT, CAR, CLA, DUB (Lambay Isl.), GAL, KER, LND, LOU, MAY (Clare Isl.), WEX, WIC).

Haplodrassus signifer; Locket *et al.*, 1974: 141 (ANT, CAR, CLA, DUB, KER, LND, LOU, MAY, WEX, WIC); Merrett, 1989: 2 (DOW); McFerran *et al.*, 1993: 34 (Ireland); Merrett, 1995: 15 (ARM, TYR).

Distribution: ANT, ARM, CAR, CLA, DOW, DUB, GAL, KER, LND, LOU, MAY, TYR, WEX, WIC.

Micaria pulicaria (Sundevall, 1832)

Micaria pulicaria; Carpenter, 1898: 144 (ANT, ARM, DUB, LOU, MAY); Bristowe, 1939: 20 (ANT, ARM, DUB, GAL, LOU, MAY, OFF, TIP, WEX, W. Isl.); Wild, 1955: 394 (COR); Mackie, 1963: 117 (DON); Merrett, 1964a: 4 (COR, DON); Wanless, 1965: 45 (WIC); Merrett, 1967: 5 (WIC); Mackie *et al.*, 1970: 336 (KER); Bailey, 1972: 281 (WES); Locket *et al.*, 1974: 146 (ANT,

ARM, CLA, COR, DON, DUB, GAL, KER, LOU, MAY, OFF, TIP, WES, WEX, WIC): Merrett, 1989: 2 (DOW); McFerran *et al.*, 1993: 34 (Ireland).
Distribution: ANT, ARM, CLA, COR, DON, DOW, DUB, GAL, KER, LOU, MAY, OFF, TIP, WES, WEX, WIC.

Scotophaeus blackwalli (Thorell, 1871)

Scotophaeus blackwalli; Pack-Beresford, 1909: 91 (CAR, LAO); Bristowe, 1939: 18 (CAR, DUB, LAO, TIP, WIC); McFerran *et al.*, 1993: 34 (Ireland).
Herpyllus blackwalli; Locket *et al.*, 1974: 142 (CAR, DUB, LAO, TIP, WIC).
Distribution: CAR, DUB, LAO, TIP, WIC.

Zelotes apricorum (L. Koch, 1876)

Prothesima petiverii; Workman, 1880b: 127 (DUB).
Prothesima subterranea; Carpenter, 1898: 136 (WIC); Pack-Beresford, 1909: 107 (DUB, FER, WAT).
Zelotes apricorum; Bristowe, 1939: 19 (DOW, DUB (Lambay Isl.), FER, GAL, MAY, TIP, WAT, WIC); Mackie *et al.*, 1970: 337 (CLA); Locket *et al.*, 1974: 144 (CLA, DOW, DUB, FER, GAL, MAY, TIP, WAT, WIC); Murphy & Platnick, 1986: 100 (CLA); Merrett, 1989: 2 (CLA); McFerran *et al.*, 1993: 34 (Ireland).
Distribution (confirmed): CLA.

The references above are probably partly invalidated by recent research (Murphy & Platnick, 1986) with the exception of Clare Co., the only county the occurrence of *Z. apricorum* could be confirmed for. This species has often been confused with *Z. subterraneus*.

Zelotes electus (C.L. Koch, 1839)

Zelotes electus; Mackie *et al.*, 1970: 336 (KER); Locket *et al.*, 1974: 144 (KER (coast)); McFerran *et al.*, 1993: 34 (Ireland).
Distribution: KER (coast).

Zelotes latreillei (Simon, 1878)

Prothesima latreillei; Carpenter, 1898: 137 (ANT, CLA, COR, DOW, KER, LIM, LOU, WAT).
Zelotes latreillei; Bristowe, 1939: 19 (ANT, CAR, CLA, COR, DOW, FER, KER, LIM, LOU, MAY, WAT, WEX); Wanless, 1965: 45 (WIC); Merrett, 1967: 5 (WIC); Mackie *et al.*, 1970: 337 (CLA); Mackie, 1972: 236, 237 (COR, KER); Locket *et al.*, 1974: 144 (ANT, CAR, CLA, COR, DOW, FER, KER, LIM, LOU, MAY, WAT, WEX, WIC); McFerran *et al.*, 1993: 34 (Ireland).
Distribution: ANT, CAR, CLA, COR, DOW, FER, KER, LIM, LOU, MAY, WAT, WEX, WIC.

Zelotes longipes (L. Koch, 1866)

Zelotes serotinus; Carpenter, 1898: 136 (CLA, GAL (Aran Isl.)); Bristowe, 1939: 19 (CLA, GAL (Aran Isl.)); Locket *et al.*, 1974: 145 (CLA); McFerran *et al.*, 1993: 34 (Ireland).
Distribution: CLA, GAL.

? Zelotes subterraneus (C.L. Koch, 1833)

Distribution: not in Ireland.

Former references (see under *Z. apricorum*) are invalidated by recent research by Murphy & Platnick (1986), who could not confirm the occurrence of *Z. subterraneus* in Ireland. This species for a long time has been confounded with *Z. apricorum*.

LIOCRANIDAE

Agraecina striata (Kulczynski, 1882)

Agraecina striata; Mackie *et al.*, 1970: 336, 337 (CLA, KER); Mackie, 1972: 237 (COR); Locket *et al.*, 1974: 123, 154 (CLA, COR, KER); McFerran *et al.*, 1993: 35 (Ireland).

Distribution: CLA, COR, KER.

Agroeca proxima (O.P.-Cambridge, 1871)

Agroeca proxima; Workman, 1880b: 127 (?ANT); Carpenter, 1898: 144 (ANT, DUB, LIM, SLI); Bristowe, 1939: 25 (ANT, CAR, DOW, DUB (Lambay Isl., N. Bull Isl.), LIM, SLI, TIP, WES); Locket *et al.*, 1974: 153 (ANT, CAR, CLA, DOW, LIM, SLI, TIP, WES); Higgins, 1985: 94 (OFF); Merrett, 1989: 2 (OFF); Grimm, 1986: 33 (DUB); McFerran *et al.*, 1993: 35 (Ireland).

Distribution: ANT, CAR, CLA, DOW, DUB, LIM, OFF, SLI, TIP, WES.

Liocranum rupicola (Walckenaer, 1830)

Liocranum domesticum; Pack-Beresford, 1929: 42 (DUB).

Liocranum rupicola; Bristowe, 1939: 26 (DUB); Locket *et al.*, 1974: 155 (DUB); McFerran *et al.*, 1993: 35 (Ireland).

Distribution: DUB.

Phrurolithus festivus (C.L. Koch, 1835)

Micariosoma festivus; Carpenter, 1898: 143 (GAL (Aran Isl.)); Pack-Beresford, 1909: 108 (COR, DUB, KLK).

Phrurolithus festivus; Bristowe, 1939: 26 (CLA, COR, DUB (Lambay Isl.), GAL (Aran Isl.), KER, KLK, ROS, TIP); Cloudsley-Thompson, 1954: 235 (COR (Sherkin Isl.)); Wanless, 1965: 45 (COR); Mackie *et al.*, 1970: 337 (CLA, GAL); Mackie, 1972: 237 (COR); Locket *et al.*, 1974: 155 (CLA, COR, DUB, GAL, KER, KLK, ROS, TIP); Grimm, 1986: 53 (TIP); McFerran *et al.*, 1993: 34 (Ireland); Merrett, 1995: 16 (DOW).

Distribution: CLA, COR, DOW, DUB, GAL, KER, KLK, ROS, TIP.

Scotina celans (Blackwall, 1841)

Agroeca celans; Carpenter, 1898: 144 (WIC); Pack-Beresford, 1909: 109 (DUB, KER).

Scotina celans; Bristowe, 1939: 26 (CLA, DUB, KER, WIC); Locket *et al.*, 1974: 154 (CLA, DUB, KER, WIC); McFerran *et al.*, 1993: 35 (Ireland).
Distribution: CLA, DUB, KER, WIC.

Scotina gracilipes (Blackwall, 1859)

Agroeca gracilipes; Carpenter, 1898: 144 (ARM, GAL).

Scotina gracilipes; Pack-Beresford, 1909: 109 (DOW); Bristowe, 1939: 25 (ARM, DOW, GAL, MAY); Kennedy *et al.*, 1972: 35 (COR); Locket *et al.*, 1974: 155 (ARM, DOW, GAL, MAY); Higgins, 1985: 94 (OFF); McFerran *et al.*, 1993: 35 (Ireland).

Distribution: ARM, COR, DOW, GAL, MAY, OFF.

CLUBIONIDAE

Cheiracanthium erraticum (Walckenaer, 1802)

Cheiracanthium erraticum; Carpenter, 1898: 142 (CLA, WIC); Bristowe, 1939: 24 (CLA, COR, DUB, GAL, KER, WEX, WIC); Locket *et al.*, 1974: 152 (CLA, COR, GAL, KER, LOU, WEX, WIC); Merrett, 1989: 2 (FER); Cowden *et al.*, 1990: 323 (FER); McFerran *et al.*, 1993: 34 (Ireland).

Cheiracanthium carnifex; Pack-Beresford, 1909: 108 (COR, GAL, KER, WEX).
Distribution: CLA, COR, DUB, FER, GAL, KER, LOU, WEX, WIC.

Cheiracanthium virescens (Sundevall, 1833)

Cheiracanthium lapidicolens; Carpenter, 1898: 142 (GAL (M'Dara Isl.)); Pack-Beresford, 1909: 108 (KER).

Cheiracanthium virescens; Bristowe, 1939: 24 (ANT, GAL, KER, WIC, Inish M'Dara Isl.); Locket *et al.*, 1974: 153 (ANT, CLA, GAL, KER, WIC); McFerran *et al.*, 1993: 34 (Ireland).

Distribution: ANT, CLA, GAL, KER, WIC.

Clubiona brevipes Blackwall, 1841

Clubiona brevipes; Carpenter, 1898: 142 (ARM, CAV, DON, KER, MAY, WIC); Bristowe, 1939: 23 (ARM, CAR, CAV, DON, KER, KLK, MAY (Achill Isl.), WIC); Locket *et al.*, 1974: 151 (ARM, CAR, CAV, DON, KER, KLK, MAY, WIC); McFerran *et al.*, 1993: 34 (Ireland); Merrett, 1995: 15 (FER).

Distribution: ARM, CAR, CAV, DON, FER, KER, KLK, MAY, WIC.

Clubiona comta C.L. Koch, 1839

Clubiona comta; Workman, 1880b: 127 (ANT, DOW); McFerran *et al.*, 1993: 34 (Ireland); Merrett, 1995: 15 (FER).

Clubiona compta; Carpenter, 1898: 142 (ANT, ARM, DUB, LND, ROS, WIC); Pack-Beresford, 1909: 108 (KER); Bristowe, 1939: 23 (ANT, ARM, CAR, DOW, DUB, GAL, KER, LAO, LND, ROS, TIP, WEX, WIC); Locket *et al.*,

1974: 150 (ANT, ARM, CAR, CLA, DOW, DUB, GAL, KER, LAO, LND, ROS, TIP, WEX, WIC).

Distribution: ANT, ARM, CAR, CLA, DOW, DUB, FER, GAL, KER, LAO, LND, ROS, TIP, WEX, WIC.

Clubiona diversa O.P.-Cambridge, 1862

Clubiona pallens; Workman, 1880b: 127 (ANT).

Clubiona diversa; Carpenter, 1898: 141 (ANT, ARM); Pack-Beresford, 1909: 108 (CAR, DOW, DUB, KER); Bristowe, 1939: 22 (ANT, ARM, CAR, DOW, DUB, GAL, KER, KLK, MAY, MON); Mackie, 1972: 237 (COR); Locket *et al.*, 1974: 152 (ANT, ARM, CAR, CLA, COR, DOW, DUB, GAL, KER, KLK, MAY, MON); McFerran *et al.*, 1993: 34 (Ireland); Merrett, 1995: 15 (FER, SLI, TYR).

Distribution: ANT, ARM, CAR, CLA, COR, DOW, DUB, FER, GAL, KER, KLK, MAY, MON, SLI, TYR.

Clubiona juvenis Simon, 1878

Clubiona juvenis; Pack-Beresford, 1929: 42 (WIC); Bristowe, 1939: 24 (WIC); Locket *et al.*, 1951: 141 (WIC); Locket *et al.*, 1974: 122, 151 (WEX, WIC); McFerran *et al.*, 1993: 34 (Ireland).

Distribution: WEX, WIC.

Clubiona lutescens Westring, 1851

Clubiona lutescens; Carpenter, 1898: 140 (ARM, DUB, MEA); Pack-Beresford, 1909: 108 (CAR, KER, WEX); Bristowe, 1939: 22 (ARM, CAR, CLA, COR, DOW, DUB, FER, KER, LAO, MEA, WEX, W. Isl.); Mackie, 1963: 117 (DON); Merrett, 1964a: 4 (DON); Locket *et al.*, 1974: 150 (ARM, CAR, CLA, COR, DON, DOW, DUB, FER, KER, LAO, MEA, WEX); Curry, 1976a: 28 (DUB); Cowden *et al.*, 1990: 323 (ANT); McFerran *et al.*, 1993: 34 (Ireland).

Distribution: ANT, ARM, CAR, CLA, COR, DON, DOW, DUB, FER, KER, LAO, MEA, WEX.

Clubiona neglecta O.P.-Cambridge, 1862

Clubiona neglecta; Workman, 1880b: 127 (ANT); Carpenter, 1898: 140 (ANT, DUB, KER, WAT, WIC); Bristowe, 1939: 21 (ANT, DUB, GAL, KER, MAY, WAT, WIC, W. Isl.); Mackie, 1963: 117 (DON); Merrett, 1964a: 4 (DON); Wanless, 1965: 45 (COR); Merrett, 1967: 5 (COR); Mackie *et al.*, 1970: 336, 337 (CLA, KER); Mackie, 1972: 236, 237 (COR, KER); Locket *et al.*, 1974: 150 (ANT, CLA, COR, DON, DUB, GAL, KER, MAY, WAT, WIC); Merrett, 1989: 2 (DOW); McFerran *et al.*, 1993: 34 (Ireland).

Distribution: ANT, CLA, COR, DON, DOW, DUB, GAL, KER, MAY, WAT, WIC.

Clubiona pallidula (Clerck, 1757)

Clubiona formosa; Blackwall, 1861: 126 (ANT); Workman, 1880b: 127 (Ireland); Cambridge, 1881: 464 (ANT, doubtful species); Carpenter, 1898: 141 (? = *C. reclusa*).

Clubiona pallidula ; Carpenter, 1898: 139 (CLA, DUB, LND, MEA, WAT, WIC); Mackie, 1972: 237 (COR); Locket *et al.*, 1974: 149 (CLA, COR, DUB, LND, MEA, WAT, WIC); McFerran *et al.*, 1993: 34 (Ireland).

Clubiona holoserica; Bristowe, 1939: 22 (CLA, COR, DUB, LND, MEA, WAT, WIC).

Distribution: ANT, CLA, COR, DUB, LND, MEA, WAT, WIC.

Clubiona phragmitis C.L. Koch, 1843

Clubiona holoserica; Workman, 1880b: 127 (ANT).

Clubiona phragmitis; Carpenter, 1898: 139 (ANT, ARM, CAV, CLA, DUB, FER, GAL, KER, ROS); Pack-Beresford, 1909: 107 (= *C. holoserica*); Bristowe, 1939: 21 (ANT, ARM, CAV, COR, DON, DOW, DUB, FER, GAL, KER, KLK, LEI, LIM, LND, MAY, ROS, TIP, WES, WEX, WIC, W. Isl.); Mackie *et al.*, 1970: 336 (KER); Mackie, 1972: 236 (KER); Locket *et al.*, 1974: 149 (ANT, ARM, CAV, CLA, COR, DON, DOW, DUB, FER, GAL, KER, KLK, LAO, LEI, LIM, LND, MAY, ROS, TIP, WES, WEX, WIC); Snazell, 1984: 16 (KLD); McFerran *et al.*, 1993: 34 (Ireland).

Distribution: ANT, ARM, CAV, CLA, COR, DON, DOW, DUB, FER, GAL, KER, KLD, KLK, LAO, LEI, LIM, LND, MAY, ROS, TIP, WES, WEX, WIC.

Clubiona reclusa O.P.-Cambridge, 1863

Clubiona reclusa; Workman, 1880b: 127 (ANT); Carpenter, 1898: 140 (Ireland); Bristowe, 1939: 22 (ANT, ARM, CAR, CLA, COR, DON, DOW, DUB, GAL, KER, KLD, LIM, LND, LOU, MAY, MEA, ROS, SLI, TIP, WAT, WES, WIC, W. Isl.); Mackie, 1963: 117 (DON); Merrett, 1964a: 4 (LEI, LNF, OFF); Mackie *et al.*, 1970: 337 (CLA, GAL); Kennedy *et al.*, 1972: 35 (COR); Mackie, 1972: 236, 237 (COR, KER); Locket *et al.*, 1974: 147 (ANT, ARM, CAR, CLA, COR, DON, DOW, DUB, GAL, KER, KLD, LAO, LEI, LIM, LND, LNF, LOU, MAY, MEA, OFF, ROS, SLI, TIP, WAT, WES, WEX, WIC); Merrett, 1989: 2 (FER); Cowden *et al.*, 1990: 323 (FER); McFerran *et al.*, 1993: 34 (Ireland).

Distribution: ANT, ARM, CAR, CLA, COR, DON, DOW, DUB, FER, GAL, KER, KLD, LAO, LEI, LIM, LND, LNF, LOU, MAY, MEA, OFF, ROS, SLI, TIP, WAT, WES, WEX, WIC.

Clubiona stagnatilis Kulczynski, 1897

Clubiona stagnatilis; Carpenter, 1898: 139 (DUB); Bristowe, 1939: 21 (CAR, CLA, DUB, GAL, TIP, WAT, WES, WIC); Mackie *et al.*, 1970: 336, 337 (GAL, KER); Mackie, 1972: 237 (COR); Locket *et al.*, 1974: 148 (CAR, CLA, COR, DUB, GAL, KER, OFF, TIP, WAT, WES, WIC); Healy, 1975: 231 (DUB); Merrett, 1989: 2 (FER); Cowden *et al.*, 1990: 323 (FER); McFerran *et al.*, 1993: 34 (Ireland).

Clubiona grisea; Pack-Beresford, 1909: 107 (CAR, WAT, WES).

Distribution: CAR, CLA, COR, DUB, FER, GAL, KER, OFF, TIP, WAT, WES, WIC.

Clubiona subtilis L. Koch, 1867

Clubiona subtilis; Locket *et al.*, 1974: 152 (WIC); Snazell, 1984: 16 (KLD); McFerran *et al.*, 1993: 34 (Ireland).

Distribution: KLD, WIC.

Clubiona terrestris Westring, 1851

Clubiona amarantha; Blackwall, 1861: 123 (Ireland).

Clubiona terrestris; Workman, 1880b: 127 (Ireland: ?ANT); Carpenter, 1898: 141 (ANT, COR, DUB, GAL (Aran Isl.), KER, WEX; Bristowe, 1939: 21 (ANT, ARM, CAR, CLA, COR, DOW, DUB, GAL, KER, KLK, LND, MAY, ROS, WAT, WEX, W. Isl.); Wanless *et al.*, 1968: 9 (COR); Mackie *et al.*, 1970: 336 (KER); Mackie, 1972: 236 (KER); Locket *et al.*, 1974: 149 (ANT, ARM, CAR, CLA, COR, DOW, DUB, FER, KER, KLK, LND, MAY, ROS, WAT, WEX); McFerran *et al.*, 1993: 34 (Ireland).

Distribution: ANT, ARM, CAR, CLA, COR, DOW, DUB, FER, GAL, KER, KLK, LND, MAY, ROS, WAT, WEX.

Clubiona trivialis C.L. Koch, 1843

Clubiona trivialis; Carpenter, 1898: 141 (ARM, GAL); Bristowe, 1939: 22 (ARM, GAL, LAO); Mackie, 1963: 117 (DON); Merrett, 1964a: 4 (DON); Mackie *et al.*, 1970: 337 (GAL); Locket *et al.*, 1974: 151 (ARM, DON, GAL, LAO); Higgins, 1985: 94 (OFF); McFerran *et al.*, 1993: 34 (Ireland); Merrett, 1995: 15 (ANT, COR).

Distribution: ANT, ARM, COR, DON, GAL, LAO, OFF.

ZORIDAE

Zora spinimana (Sundevall, 1833)

Zora spinimana; Carpenter, 1898: 143 (KER, LND, WIC); Bristowe, 1939: 26 (CAR, GAL, KER, KLK, LND, OFF, TIP, WIC); Mackie, 1972: 237 (COR); Locket *et al.*, 1974: 156 (CAR, CLA, COR, GAL, KER, KLK, LND, OFF, TIP, WIC); Merrett, 1982: 333 (KLD); McFerran *et al.*, 1993: 35 (Ireland).

Distribution: CAR, CLA, COR, GAL, KER, KLD, KLK, LND, OFF, TIP, WIC.

ANYPHAENIDAE

Anyphaena accentuata (Walckenaer, 1802)

Anyphaena accentuata; Carpenter, 1898: 143 (DUB, GAL, KER, LND, OFF, WIC); Bristowe, 1939: 27 (CAR, CLA, COR, DUB, GAL, KER, OFF, WAT, WIC); Wanless *et al.*, 1968: 9 (COR); Locket *et al.*, 1974: 157 (CAR, CLA,

COR, DUB, GAL, KER, LND, OFF, WAT, WIC); McFerran *et al.*, 1993: 35 (Ireland); Merrett, 1995: 16 (FER).

Distribution: CAR, CLA, COR, DUB, FER, GAL, KER, LND, OFF, WAT, WIC.

HETEROPODIDAE
(EUSPARASSIDAE)

Micrommata roseum (Clerck, 1757)

Micrommata virescens; Carpenter, 1898: 145 (GAL, KER); Locket *et al.*, 1974: 157 (CLA, GAL, KER); McFerran *et al.*, 1993: 35 (Ireland).

Micrommata viridissima; Bristowe, 1939: 27 (CLA, GAL, KER).

Distribution: CLA, GAL, KER.

* *Olios sanctivincetii* (Simon, 1897)

Olios sanctivincetii; Forsyth, 1962: 63 (Ulster).

Distribution: introduced species: Ulster.

* *Torania scutata* Pocock, 1903

Torania scutata; Forsyth, 1962: 63 (Ulster).

Distribution: introduced species: Ulster.

* *Torania variata* Pocock, 1899

Torania variata; Forsyth, 1962: 63 (Ulster).

Distribution: introduced species: Ulster.

PHILODROMIDAE

Philodromus aureolus (Clerck, 1757)

Philodromus aureolus; Workman, 1880b: 129 (ANT); Carpenter, 1898: 146 (ARM, CLA, DOW, DUB, GAL, KER, LOU, ROS, WIC); Bristowe, 1939: 31 (ARM, CAR, CLA, DOW, DUB, GAL, KER, KLD, KLK, LAO, LOU, MEA, ROS, TIP, WEX, WIC); Locket *et al.*, 1974: 164 (ARM, CAR, CLA, DOW, DUB, GAL, KER, KLD, KLK, LAO, LOU, MEA, ROS, TIP, WEX, WIC); Merrett, 1989: 2 (FER); Cowden *et al.*, 1990: 323 (FER); McFerran *et al.*, 1993: 35 (Ireland).

Distribution: ANT, ARM, CAR, CLA, DOW, DUB, FER, GAL, KER, KLD, KLK, LAO, LOU, MEA, ROS, TIP, WEX, WIC.

Philodromus cespitum (Walckenaer, 1802)

Philodromus cespiticolis; Carpenter, 1898: 146 (ARM, COR, DUB, KER, ROS).

Philodromus aureolus cespiticolis; Bristowe, 1939: 32 (ARM, CAR, COR, DUB, KER, LAO, ROS); Wanless, 1965: 45 (WIC).

Philodromus caespiticolis; Merrett, 1967: 5 (WIC); Curry, 1976a: 28 (DUB).
Philodromus cespitum; Locket *et al.*, 1974: 164 (ARM, CAR, COR, DUB, GAL, KER, LAO, ROS, WIC); Higgins, 1985: 94 (KLD, OFF); Merrett, 1989: 2 (DOW, KLD, OFF); McFerran Merrett, 1982, 1993: 36 (Ireland).
 Distribution: ARM, CAR, COR, DOW, DUB, GAL, KER, KLD, LAO, OFF, ROS, WIC.

Philodromus dispar Walckenaer, 1826

Philodromus dispar; Carpenter, 1898: 145 (WIC); Pack-Beresford, 1909: 109 (COR); Bristowe, 1939: 32 (COR, WIC); Locket *et al.*, 1974: 164 (CLA, COR, WIC); McFerran *et al.*, 1993: 35 (Ireland).
 Distribution: CLA, COR, WIC.

Philodromus emarginatus (Schrank, 1803)

Philodromus emarginatus; Pack-Beresford, 1909: 91 (FER); Bristowe, 1939: 32 (FER); Locket *et al.*, 1974: 166 (FER); McFerran *et al.*, 1993: 36 (Ireland).
 Distribution: FER.

Thanatus striatus C.L. Koch, 1845

Thanatus striatus; Healy, 1975: 231 (DUB).
 Distribution: DUB.

Tibellus maritimus (Menge, 1875)

Tibellus oblongus; Carpenter, 1898: 145 (DON, DUB, FER, GAL, KER, OFF, ROS, WIC); Bristowe, 1939: 33 (CAR, DUB, OFF, ROS, TIP, WIC).
Tibellus maritimus; Pack-Beresford, 1929: 42; Mackie *et al.*, 1970: 336, 337 (GAL, KER); Locket *et al.*, 1974: 167 (CAR, CLA, GAL, KER, OFF, ROS, TIP, WIC); Merrett, 1989: 2 (TYR (error, should read LND)); Cowden *et al.*, 1990: 323 (LND); McFerran *et al.*, 1993: 36 (Ireland).
 Distribution: CAR, CLA, DON, DUB, FER, GAL, KER, LND, OFF, ROS, TIP, WIC.

Tibellus oblongus (Walckenaer, 1802)

Tibellus parallelus; Pack-Beresford, 1929: 42; Bristowe, 1939: 33 (CLA, DON, DUB, GAL, KER, LND).
Tibellus oblongus; Mackie, 1963: 117 (DON); Wanless, 1965: 45 (WIC); Mackie *et al.*, 1970: 336 (KER); Locket *et al.*, 1974: 167 (CLA, DON, DUB, GAL, KER, LND, WIC); Healy, 1975: 231 (DUB); Merrett, 1982: 333 (KLD); Higgins, 1985: 94 (OFF); Merrett, 1989: 2 (DOW); McFerran *et al.*, 1993: 36 (Ireland).
 Distribution: CLA, DON, DOW, DUB, GAL, KER, KLD, LND, OFF, WIC.

THOMISIDAE

Misumena vatia (Clerck, 1757)

Misumena vatia; Carpenter, 1898: 146 (CLA, COR, GAL, KLD, LIM, WIC); Mackie, 1972: 237 (COR); Locket *et al.*, 1974: 158 (CAR, CLA, COR, GAL, KLD, KLK, LIM, TIP, WAT, WEX, WIC); McFerran *et al.*, 1993: 35 (Ireland).
Misumena calycina; Bristowe, 1939: 27 (CAR, CLA, COR, GAL, KLD, KLK, LIM, WAT, WEX, WIC).
 Distribution: CAR, CLA, COR, GAL, KLD, KLK, LIM, TIP, WAT, WEX, WIC.

Oxyptila atomaria (Panzer, 1801)

Oxypetala horticola; Workman, 1880b: 129 (ANT).
Oxyptila horticola; Carpenter, 1898: 147 (ANT, GAL, KER, LND, LOU).
Oxyptila atomaria; Bristowe, 1939: 30 (ANT, CAR, CLA, DUB, GAL, KER, LND, LOU, MAY, WEX, WIC); Wanless, 1965: 45 (WIC); Merrett, 1967: 5 (WIC); Locket *et al.*, 1974: 163 (ANT, CAR, CLA, DUB, GAL, KER, KLK, LND, LOU, MAY, WEX, WIC); Merrett, 1989: 2 (DOW); McFerran *et al.*, 1993: 35 (Ireland).
 Distribution: ANT, CAR, CLA, DOW, DUB, GAL, KER, KLK, LND, LOU, MAY, WEX, WIC.

Oxyptila brevipes (Hahn, 1826)

Oxyptila flexa; Carpenter, 1898: 147 (DUB); Pack-Beresford, 1909: 109 (CAR); Bristowe, 1939: 30 (CAR, DUB, KLK, LAO, TIP, WAT, WEX).
Oxyptila brevipes; Locket *et al.*, 1974: 163 (CAR, DUB, KLK, LAO, TIP, WAT, WEX); Snazell, 1984: 16 (KLD); McFerran *et al.*, 1993: 35 (Ireland).
 Distribution: CAR, DUB, KLD, KLK, LAO, TIP, WAT, WEX.

Oxyptila praticola (C.L. Koch, 1837)

Oxyptila praticola; Carpenter, 1898: 147 (KER, LOU); Pack-Beresford, 1909: 109 (CAR); Bristowe, 1939: 30 (CAR, KER, KLK, LOU, TIP); Locket *et al.*, 1974: 162 (CAR, KER, KLK, LOU, TIP); McFerran *et al.*, 1993: 35 (Ireland).
 Distribution: CAR, KER, KLK, LOU, TIP.

Oxyptila sanctuaria (O.P.-Cambridge, 1871)

Oxyptila sanctuaria; Pack-Beresford, 1929: 42; Bristowe, 1939: 31 (WAT); Locket *et al.*, 1974: 162 (WAT); McFerran *et al.*, 1993: 35 (Ireland).
 Distribution: WAT.

Oxyptila trux (Blackwall, 1846)

Oxyptila trux; Carpenter, 1898: 146 (ARM, DON, DUB, GAL, KER, LOU, WIC); Bristowe, 1939: 30 (ARM, CAR, COR, DON, DOW, DUB (Lambay Isl.),

GAL, KER, LAO, LOU, MAY, MON, TIP, WAT, WEX, WIC); Mackie, 1963: 117 (DON); Mackie *et al.*, 1970: 337 (CLA); Mackie, 1972: 236, 237 (COR, KER); Locket *et al.*, 1974: 163 (ARM, CAR, CLA, COR, DON, DOW, DUB, FER, GAL, KER, LAO, LND, LOU, MAY, MON, TIP, WAT, WEX, WIC); Higgins, 1985: 94 (OFF); Merrett, 1989: 2 (OFF); McFerran *et al.*, 1993: 35 (Ireland); Merrett, 1995: 16 (ANT).

Distribution: ANT, ARM, CAR, CLA, COR, DON, DOW, DUB, FER, GAL, KER, LAO, LND, LOU, MAY, MON, OFF, TIP, WAT, WEX, WIC.

Xysticus audax (Schrank, 1803)

Xysticus pini; Pack-Beresford, 1909: 92 (KER).

Xysticus audax; Bristowe, 1939: 28 (KER); Locket *et al.*, 1974: 159 (KER); McFerran *et al.*, 1993: 35 (Ireland).

Distribution: KER.

Xysticus cristatus (Clerck, 1757)

Thomisus cristatus; Blackwall, 1861: 68 (Ireland).

Xysticus cristatus; Workman, 1880b: 129 (Ireland); Carpenter, 1898: 148 (Ireland); Mackie, 1963: 117 (DON); Wanless, 1965: 45 (COR, WIC); Finlay, 1966: 7 (GAL); Mackie *et al.*, 1970: 336, 337, 338 (CLA, GAL, KER, TIP); Kennedy *et al.*, 1972: 35 (COR); Mackie, 1972: 236, 237 (COR, KER); Locket *et al.*, 1974: 158 (ANT, ARM, CAR, CAV, CLA, COR, DON, DOW, DUB, FER, GAL, KER, KLD, LAO, LEI, LIM, LOU, MAY, MEA, OFF, ROS, SLI, TIP, TYR, WAT, WEX, WIC); Healy, 1975: 231 (DUB); Parker, 1976: 7 (KER); Higgins, 1985: 94 (OFF); McFerran *et al.*, 1993: 35 (Ireland).

Xysticus viaticus; Bristowe, 1939: 28 (ANT, ARM, CAR, CAV, CLA, COR, DON, DOW, DUB, FER, GAL, KER, KLD, LAO, LEI, LIM, LOU, MAY, MEA, OFF, ROS, SLI, TIP, TYR, WAT, WEX, WIC, W. Isl.).

Distribution: ANT, ARM, CAR, CAV, CLA, COR, DON, DOW, DUB, FER, GAL, KER, KLD, LAO, LEI, LIM, LOU, MAY, MEA, OFF, ROS, SLI, TIP, TYR, WAT, WEX, WIC.

Xysticus erraticus (Blackwall, 1834)

Xysticus erraticus; Carpenter, 1898: 148 (KER, LND, LOU); Pack-Beresford, 1909: 109 (CAR, GAL); Bristowe, 1939: 29 (CAR, DUB, GAL, KER, LND, LOU, OFF, WAT); Mackie, 1972: 236 (KER); Locket *et al.*, 1974: 159 (CAR, CLA, DUB, GAL, KER, LND, LOU, OFF, WAT); Merrett, 1989: 2 (DOW); McFerran *et al.*, 1993: 35 (Ireland).

Distribution: CAR, CLA, DOW, DUB, GAL, KER, LND, LOU, OFF, WAT.

Xysticus lanio C.L. Koch, 1835

Xysticus lanio; Pack-Beresford, 1909: 92 (WAT); Bristowe, 1939: 28 (WAT); Locket *et al.*, 1974: 159 (WAT); McFerran *et al.*, 1993: 35 (Ireland).

Distribution: WAT.

Xysticus luctuosus (Blackwall, 1836)

Xysticus luctuosus; Moore, 1976: 7 (CLA); Merrett, 1982: 333 (CLA); McFerran *et al.*, 1993: 35 (Ireland).

Distribution: CLA.

Xysticus sabulosus (Hahn, 1832)

Xysticus sabulosus; Carpenter, 1898: 148 (GAL, WES); Pack-Beresford, 1909: 109 (GAL); Bristowe, 1939: 29 (GAL, ROS, WES); Bailey, 1974: 421 (KLD); Locket *et al.*, 1974: 160 (GAL, KLD, ROS, WES); McFerran *et al.*, 1993: 35 (Ireland); Merrett, 1995 16 (DOW).

Distribution: DOW, GAL, KLD, ROS, WES.

Xysticus ulmi (Hahn, 1831)

Xysticus ulmi; Carpenter, 1898: 148 (DUB); Pack-Beresford, 1909: 109 (WES, WEX); Bristowe, 1939: 29 (DUB, WES, WEX); Locket *et al.*, 1974: 160 (DUB, WES, WEX); Snazell, 1984: 16 (KLD); McFerran *et al.*, 1993: 35 (Ireland).

Distribution: DUB, KLD, WES, WEX.

SALTICIDAE

Euophrys erratica (Walckenaer, 1826)

Euophrys erratica; Carpenter, 1898: 205 (GAL (Aran Isl.); Pack-Beresford, 1929: 49; Bristowe, 1939: 35 (CLA, GAL, LND); Mackie *et al.*, 1970: 337 (CLA); Locket *et al.*, 1974: 172 (CLA, GAL, LND); Snazell, 1984: 16 (WIC); McFerran *et al.*, 1993: 36 (Ireland).

Distribution: CLA, GAL, LND, WIC.

Euophrys frontalis (Walckenaer, 1802)

Euophrys frontalis; Carpenter, 1898: 204 (LND, COR, GAL (Aran Isl.), KER, MAY (Achill Isl.), SLI); Pack-Beresford, 1909: 118 (ANT, DUB); Bristowe, 1939: 35 (ANT, CLA, COR, DUB, GAL, KER, LEI, LND, MAY, SLI, TIP, WIC, W. Isl.); Mackie, 1963: 117 (DON); Merrett, 1964b: 4 (DON); Wanless, 1965: 45 (COR); Mackie *et al.*, 1970: 336, 337 (CLA, KER); Mackie, 1972: 236, 237 (COR, KER); Locket *et al.*, 1974: 171 (ANT, CLA, COR, DON, DUB, GAL, KER, LEI, LND, MAY, SLI, TIP, WIC); McFerran *et al.*, 1993: 36 (Ireland); Merrett, 1995 16 (DOW).

Distribution: ANT, CLA, COR, DON, DOW, DUB, GAL, KER, LEI, LND, MAY, SLI, TIP, WIC.

Euophrys lanigera (Simon, 1871)

Euophrys lanigera; Merrett, 1989: 2 (DUB); Higgins, 1990: 279 (DUB); McFerran *et al.*, 1993: 36 (Ireland).

Distribution: DUB.

Euophrys petrensis C.L. Koch, 1837

Euophrys petrensis; Pack-Beresford, 1929: 45; Bristowe, 1939: 35 (ANT, GAL); Locket *et al.*, 1974: 172 (ANT, GAL); McFerran *et al.*, 1993: 36 (Ireland).

Distribution: ANT, GAL.

Evarcha falcata (Clerck, 1757)

Ergane falcata; Carpenter, 1898: 206 (KER, LIM, WIC).

Hasarius falcatus; Pack-Beresford, 1909: 118 (GAL, KER, WAT, WEX).

Evarcha blancardi; Bristowe, 1939: 37 (GAL, KER, LIM, WAT, WEX, WIC).

Evarcha falcata; Locket *et al.*, 1974: 174 (CLA, GAL, KER, LIM, WAT, WEX, WIC); McFerran *et al.*, 1993: 36 (Ireland).

Distribution: CLA, GAL, KER, LIM, WAT, WEX, WIC.

* *Hasarius adansoni* (Audouin, 1826)

Hasarius adansoni; Carpenter, 1898: 206 (ANT, DUB); Bristowe, 1939: 37 (ANT, DOW, DUB, KLD, WIC).

Distribution: introduced species: ANT, DOW, DUB, KLD, WIC.

Heliophanus cupreus (Walckenaer, 1802)

Heliophanus cupreus; Workman, 1880b: 130 (ANT, DOW); Carpenter, 1898: 205 (ANT, COR, DUB, GAL (Aran Isl.), KER, LND, WES); Bristowe, 1939: 34 (ANT, CLA, COR, DOW, DUB (Lambay Isl.), GAL, KER, LND, MAY, TIP, WAT, WES, W. Isl.); Wanless, 1965: 45 (COR); Mackie *et al.*, 1970: 336 (KER); Mackie, 1972: 236 (KER); Locket *et al.*, 1974: 168 (ANT, CLA, COR, DOW, DUB, KER, LND, OFF, TIP, WAT, WES); McFerran *et al.*, 1993: 36 (Ireland).

Distribution: ANT, CLA, COR, DOW, DUB, GAL, KER, LND, MAY, OFF, TIP, WAT, WES.

Heliophanus flavipes (Hahn, 1832)

Heliophanus flavipes; Carpenter, 1898: 205 (ANT, DUB, LND); Bristowe, 1939: 34 (ANT, CAR, DUB, GAL, LND, TIP); Mackie *et al.*, 1970: 336 (KER); Locket *et al.*, 1974: 169 (ANT, CAR, CLA, DUB, GAL, KER, LND, TIP); McFerran *et al.*, 1993: 36 (Ireland).

Distribution: ANT, CAR, CLA, DUB, GAL, KER, LND, TIP.

Marpissa nivoyi (Lucas, 1846)

Hycia nivoyi; Pack-Beresford, 1909: 104 (WAT); Bristowe, 1939: 35 (WAT, WIC); Mackie *et al.*, 1970: 336, 337 (CLA, KER); Locket *et al.*, 1974: 170 (CLA (coast), KER (coast), WAT (coast), WEX (coast), WIC (coast); McFerran *et al.*, 1993: 36 (Ireland).

Distribution: CLA (coast), KER (coast), WAT (coast), WEX (coast), WIC (coast).

Neon reticulatus (Blackwall, 1853)

Neon reticulatus; Carpenter, 1898: 204 (GAL, MAY (Achill Isl.)); Pack-Beresford, 1909: 118 (CAR, KER); Bristowe, 1939: 35 (CAR, DUB, GAL, KER, KLK, MAY (Achill Is.), SLI, TIP, WEX, WIC); Wanless, 1965: 45 (WIC); Locket *et al.*, 1974: 171 (CAR, DUB, GAL, KER, KLK, MAY, SLI, TIP, WEX, WIC); Higgins, 1985: 94 (KLD, OFF); Merrett, 1989: 2 (OFF); McFerran *et al.*, 1993: 36 (Ireland).

Distribution: CAR, DUB, GAL, KER, KLD, KLK, MAY, OFF, SLI, TIP, WEX, WIC.

Salticus cingulatus (Panzer, 1797)

Epiblemum cingulatum; Pack-Beresford, 1909: 104 (CAR, KER).

Salticus cingulatus; Bristowe, 1939: 33 (CAR, GAL, KER, LAO, TIP); Locket *et al.*, 1974: 168 (CAR, CLA, GAL, KER, LAO, TIP); McFerran *et al.*, 1993: 36 (Ireland).

Distribution: CAR, CLA, GAL, KER, LAO, TIP.

Salticus scenicus (Clerck, 1757)

Salticus scenicus; Blackwall, 1861: 47 (Ireland); Bristowe, 1939: 33 (ANT, CAR, CLA, COR, DOW, DUB, GAL, KER, KLK, LAO, LIM, MEA, OFF, WEX, WIC, W. Isl.); Wanless, 1965: 45 (COR); Locket *et al.*, 1974: 167 (ANT, CAR, CLA, COR, DOW, DUB, GAL, KER, KLK, LAO, LIM, MEA, OFF, WEX, WIC); McFerran *et al.*, 1993: 36 (Ireland).

Epiblemum scenicum; Workman, 1880b: 130 (DUB); Carpenter, 1898: 206 (DOW, DUB, GAL, LIM, WIC); Pack-Beresford, 1909: 104 (CAR).

Distribution: ANT, CAR, CLA, COR, DOW, DUB, GAL, KER, KLK, LAO, LIM, MEA, OFF, WEX, WIC.

Sitticus caricis (Westring, 1861)

Sitticus caricis; Locket *et al.*, 1974: 123, 163 (CLA); McFerran *et al.*, 1993: 36 (Ireland).

Distribution: CLA.

Sitticus floricola (C.L. Koch, 1837)

Attus floricola; Carpenter, 1898: 205 (GAL); Pack-Beresford, 1909: 118 (FER).

Sitticus floricola; Bristowe, 1939: 36 (FER, GAL, TIP); Locket *et al.*, 1974: 123, 173 (GAL, TIP); McFerran *et al.*, 1993: 36 (Ireland).

Distribution: FER, GAL, TIP.

Sitticus pubescens (Fabricius, 1775)

Sitticus pubescens; Pack-Beresford, 1909: 104 (DUB (Lambay Isl.)); Bristowe, 1939: 36 (DUB (Lambay Isl.)).

Distribution: DUB.

LYCOSIDAE

Alopecosa barbipes (Sundevall, 1833)

Alopecosa accentuata; Locket *et al.*, 1974: 124, 181 (CLA).

Alopecosa barbipes; McFerran *et al.*, 1993: 36 (Ireland).

Distribution: CLA.

Alopecosa cuneata (Clerck, 1757)

Alopecosa cuneata; Merrett, 1989: 2 (DOW).

Distribution: DOW.

Alopecosa pulverulenta (Clerck, 1757)

Tarentula pulverulenta; Workman, 1880b: 130 (ANT, KER); Wanless, 1965: 45 (COR); Mackie *et al.*, 1970: 336, 337 (CLA, GAL, KER); Mackie, 1972: 236 (KER).

Tarentula aculeata; Cambridge, 1881: 549 (GAL (Aran Isl.)).

Lycosa pulverulenta; Carpenter, 1898: 196 (ANT, CAR, COR, DUB, GAL (Aran Isl.), KER, LOU, WIC).

Tarentula carinata; Bristowe, 1939: 42 (ANT, ARM, CAR, CAV, CLA, COR, DON, DOW, DUB (Lambay Isl.), FER, GAL, KER, KLD, LIM, LOU, MAY, MON, OFF, TIP, WAT, WIC, W. Isl.).

Alopecosa pulverulenta; Locket *et al.*, 1974: 181 (ANT, ARM, CAR, CAV, CLA, COR, DON, DOW, DUB, FER, GAL, KER, KLD, LIM, LNF, LOU, - MAY, MON, OFF, TIP, WAT, WIC); Higgins, 1985: 94 (KLD); McFerran *et al.*, 1993: 36 (Ireland).

Distribution: ANT, ARM, CAR, CAV, CLA, COR, DON, DOW, DUB, FER, GAL, KER, KLD, LIM, LNF, LOU, MAY, MON, OFF, TIP, WAT, WIC.

Arctosa cinerea (Fabricius, 1777)

Lycosa cinerea; Carpenter, 1898: 197 (KER, WIC).

Trochosa (Lycosa) cinerea; Pack-Beresford, 1929: 48 (KER, WIC).

Arctosa cinerea; Bristowe, 1939: 44 (KER, WIC); Locket *et al.*, 1974: 183 (KER, WIC); McFerran *et al.*, 1993: 37 (Ireland).

Distribution: KER, WIC.

Arctosa leopardus (Sundevall, 1833)

Lycosa leopardus; Carpenter, 1898: 197 (CLA, COR, GAL, KER, WIC); Pack-Beresford, 1909: 117 (ANT, DUB, FER, GAL).

Arctosa leopardus; Bristowe, 1939: 43 (ANT, CLA, COR, DON, DUB, FER, GAL, KER, LAO, ROS, TIP, WAT, WIC); Mackie *et al.*, 1970: 336 (KER); Mackie, 1972: 237 (COR); Locket *et al.*, 1974: 183 (ANT, CLA, COR, DON, DUB, FER, GAL, KER, LAO, LEI, ROS, TIP, WAT, WIC); McFerran *et al.*, 1993: 37 (Ireland).

Distribution: ANT, CLA, COR, DON, DUB, FER, GAL, KER, LAO, LEI, ROS, TIP, WAT, WIC.

Arctosa perita (Latreille, 1799)

Lycosa picta; Blackwall, 1861: 25 (Ireland).

Trochosa picta; Workman, 1880b: 130 (ANT, DOW).

Lycosa perita; Carpenter, 1898: 196 (ANT, DON, DUB, GAL, KER, LND, LOU, MAY (Achill Isl.), MEA, LOU, WIC).

Arctosa perita; Bristowe, 1939: 43 (ANT, CLA, DON, DUB, GAL, KER, LND, LOU, MAY, MEA, WAT, WEX, WIC, W. Isl.); Mackie *et al.*, 1970: 337 (CLA); Mackie, 1972: 236, 237 (COR, KER); Locket *et al.*, 1974: 183 (CLA, COR, DON, DUB, GAL, KER, LND, LOU, MAY, MEA, WAT, WEX, WIC); Merrett, 1989: 2 (DOW); McFerran *et al.*, 1993: 37 (Ireland); Merrett, 1995: 16 (SLI).

Distribution: ANT, CLA, COR, DON, DOW, DUB, GAL, KER, LND, LOU, MAY, MEA, SLI, WAT, WEX, WIC.

Pardosa agricola (Thorell, 1856)

(*Pardosa agricola arenicola* (O.P.-Cambridge))

Pardosa agricola; Carpenter, 1898: 199 (DOW, KER, LOU, WIC); Bristowe, 1939: 38 (DOW, KER, LOU, WIC); Locket *et al.*, 1974: 176 (DON, DOW, KER, LOU, WIC); McFerran *et al.*, 1993: 36 (Ireland).

Lycosa arenicola; Locket *et al.*, 1951: 252 (GAL); Millidge *et al.*, 1952: 73 (GAL); Merrett, 1964b: 4 (GAL); Mackie *et al.*, 1970: 336 (KER); Mackie, 1972: 236 (KER).

Lycosa agricola; Mackie, 1963: 117 (DON); Merrett, 1964b: 4 (DON).

Pardosa agricola arenicola; Locket *et al.*, 1974: 176 (GAL, KER (coast)).

Pardosa arenicola; McFerran *et al.*, 1993: 36 (Ireland).

Distribution: DON, DOW, GAL (coast), KER (coast), LOU, WIC.

Pardosa amentata (Clerck, 1757)

Lycosa saccata; Blackwall, 1861: 26 (Ireland); Bristowe, 1939: 38 (ANT, ARM, CAR, CAV, CLA, COR, DON, DOW, DUB (Lambay Isl.), FER, GAL, KER, LAO, LEI, LIM, LND, LOU, MAY (Clare Isl.), MON, OFF, ROS, SLI, TIP, TYR, WAT, WES, WEX, WIC).

Lycosa amentata; Workman, 1880a: 16 (Ireland); Mackie, 1963: 117 (DON); Mackie, 1972: 237 (COR, LAO); Mackie *et al.*, 1970: 336, 337, 338 (CLA, GAL, KER, TIP); Bailey, 1974: 421 (KLD); Feeney *et al.*, 1988: 100 (CAR).

Pardosa amentata; Carpenter, 1898: 203 (ANT, COR, DON, DUB, GAL, KER, LND, MAY, SLI, WAT, WEX); Locket *et al.*, 1974: 178 (ANT, ARM, CAR, CAV, CLA, COR, DON, DOW, DUB, FER, GAL, KER, KLD, LAO, LEI, LIM,

LND, LOU, MAY, MON, OFF, ROS, SLI, TIP, TYR, WAT, WES, WEX, WIC); McFerran *et al.*, 1993: 36 (Ireland).

Lycosa annulata; Workman, 1880b: 130 (Ireland).

Distribution: ANT, ARM, CAR, CAV, CLA, COR, DON, DOW, DUB, FER, GAL, KER, KLD, LAO, LEI, LIM, LND, LOU, MAY, MON, OFF, ROS, SLI, TIP, TYR, WAT, WES, WEX, WIC.

Pardosa lugubris (Walckenaer, 1802)

Pardosa lugubris; Carpenter, 1898: 203 (CLA, WIC); Pack-Beresford, 1909: 117 (KER, TIP); Locket *et al.*, 1974: 179 (KER, OFF, TIP, WIC); McFerran *et al.*, 1993: 36 (Ireland).

Lycosa lugubris; Bristowe, 1939: 41 (KER, OFF, TIP, WIC).

Distribution: CLA, KER, OFF, TIP, WIC.

Pardosa monticola (Clerck, 1757)

Pardosa monticola; Carpenter, 1898: 200 (DUB, GAL, WIC); Pack-Beresford, 1909: 117 (CAR, WAT); Locket *et al.*, 1974: 177 (ANT, CAR, CLA, DUB, GAL, KER, MAY, WAT, WIC); Merrett, 1989: 2 (DOW); McFerran *et al.*, 1993: 36 (Ireland).

Lycosa monticola; Bristowe, 1939: 41 (ANT, CAR, DUB, GAL, KER, MAY, WAT, WIC, Innish M'Dara); Mackie *et al.*, 1970: 336, 337 (GAL, KER); Mackie, 1972: 236 (KER).

Distribution: ANT, CAR, CLA, DOW, DUB, GAL, KER, MAY, WAT, WIC.

Pardosa nigriceps (Thorell, 1856)

Lycosa nigriceps; Workman, 1880b: 130 (ANT); Bristowe, 1939: 39 (ANT, CAR, CLA, COR, DON, DUB (Lambay Isl.), GAL, KER, KLD, LND, MAY, OFF, SLI, TIP, WEX, WIC, W. Isl.); Wanless, 1965: 45 (COR, WIC); Finlay, 1966: 7 (GAL); Mackie *et al.*, 1970: 336, 337, 338 (CLA, GAL, KER, TIP); Kennedy *et al.*, 1972: 35 (COR); Mackie, 1972: 236, 237 (COR, KER).

Pardosa nigriceps; Carpenter, 1898: 202 (ANT, COR, DON, DUB, GAL (Aran Isl.), KER, LND, WEX)); Locket *et al.*, 1974: 178 (ANT, CAR, CLA, COR, DON, DUB, GAL, KER, KLD, LND, MAY, OFF, SLI, TIP, WEX, WIC); Higgins, 1985: 94 (OFF); Merrett, 1989: 2 (DOW); McFerran *et al.*, 1993: 36 (Ireland); Merrett, 1995: 16 (FER, TYR).

Distribution: ANT, CAR, CLA, COR, DON, DOW, DUB, FER, GAL, KER, KLD, LND, MAY, OFF, SLI, TIP, TYR, WEX, WIC.

Pardosa palustris (Linnaeus, 1758)

Lycosa pallustris; Workman, 1880b: 130 (ANT).

Pardosa palustris; Carpenter, 1898: 200 (ANT, COR, DON, DUB, KER, LND, WIC); Locket *et al.*, 1974: 177 (ANT, CAR, CAV, CLA, COR, DON, DOW, DUB, GAL, KER, LND, LOU, MAY, ROS, TIP, WES, WIC); McFerran *et al.*, 1993: 36 (Ireland); Merrett, 1995: 16 (FER).

Pardosa herbigrada; Carpenter, 1898: 201 (CAV, DON, GAL, LND, ROS, WES); Pack-Beresford, 1909: 117 (KER).

Lycosa herbigrada; Bristowe, 1939: 41 (CAV, DON, GAL, KER, LND, ROS, WES).

Lycosa tarsalis; Bristowe, 1939: 40 (ANT, CAR, COR, DON, DOW, DUB (Lambay Isl.), GAL, KER, LND, LOU, MAY, TIP, WES, WIC, W. Isl.); Finlay, 1966: 7 (GAL); Mackie *et al.*, 1970: 336, 337 (CLA, GAL, KER); Mackie, 1972: 236, 237 (COR, KER).

Distribution: ANT, CAR, CAV, CLA, COR, DON, DOW, DUB, FER, GAL, KER, LND, LOU, MAY, ROS, TIP, WES, WIC.

Pardosa prativaga (L. Koch, 1870)

Pardosa prativaga; Carpenter, 1898: 203 (CLA); Pack-Beresford, 1909: 117 (ANT); Locket *et al.*, 1974: 178 (ANT, CLA, OFF); Merrett, 1989: 2 (DOW); McFerran *et al.*, 1993: 36 (Ireland).

Lycosa prativaga; Bristowe, 1939: 40 (ANT, CLA); Mackie *et al.*, 1970: 337 (CLA); Bailey, 1972: 281 (OFF).

Distribution: ANT, CLA, DOW, OFF.

Pardosa pullata (Clerck, 1757)

Lycosa obscura; Blackwall, 1861: 28 (Ireland).

Lycosa pullata; Workman, 1880b: 130 (ANT); Cambridge, 1881: 376 (Ireland); Bristowe, 1939: 40 (ANT, ARM, CAR, CAV, CLA, COR, DON, DOW, DUB (Lambay Isl.), FER, GAL, KER, KLD, LAO, LIM, LND, LOU, MAY, OFF, SLI, TIP, WAT, WES, WIC, W. Isl.); Mackie, 1963: 117 (DON); Wanless, 1965: 45 (COR, WIC); Mackie *et al.*, 1970: 336, 337 (CLA, GAL, KER); Kennedy *et al.*, 1972: 35 (COR); Mackie, 1972: 236, 237 (COR, KER); Healy, 1975: 231 (DUB).

Pardosa pullata; Carpenter, 1898: 202 (Ireland); Locket *et al.*, 1974: 178 (ANT, ARM, CAR, CAV, CLA, COR, DON, DOW, DUB, FER, GAL, KER, KLD, LAO, LIM, LND, LOU, MAY, OFF, SLI, TIP, TYR, WAT, WES, WIC); Higgins, 1985: 94 (KLD, OFF); McFerran *et al.*, 1993: 36 (Ireland).

Distribution: ANT, ARM, CAR, CAV, CLA, COR, DON, DOW, DUB, FER, GAL, KER, KLD, LAO, LIM, LND, LOU, MAY, OFF, SLI, TIP, TYR, WAT, WES, WIC.

Pardosa purbeckensis F.O.P.-Cambridge, 1895

Pardosa purbeckensis; Pack-Beresford, 1909: 117 (KER); Millidge *et al.*, 1952: 73 (GAL); Locket *et al.*, 1974: 177 (GAL (coast), KER (coast)); McFerran *et al.*, 1993: 36 (Ireland).

Lycosa purbeckensis; Bristowe, 1939: 39 (GAL, KER); Mackie *et al.*, 1970: 336 (KER); Healy, 1975: 231 (DUB).

Distribution: DUB (coast), GAL (coast), KER (coast).

Pirata hygrophilus Thorell, 1872

Pirata hygrophilus; Carpenter, 1898: 198 (LIM, ROS); Pack-Beresford, 1929: 49; Bristowe, 1939: 45 (GAL, LIM, ROS, WIC); Locket *et al.*, 1974: 184 (CLA,

GAL, KER, LIM, ROS, WEX); Merrett, 1982: 333 (KLD); Merrett, 1989: 2 (FER); Cowden *et al.*, 1990: 323 (FER); McFerran *et al.*, 1993: 37 (Ireland).
Distribution: CLA, FER, GAL, KER, KLD, LIM, ROS, WEX, WIC.

Pirata latitans (Blackwall, 1841)

Pirata latitans; Pack-Beresford, 1909: 104 (CAR); Pack-Beresford, 1929: 49 (WAT); Bristowe, 1939: 45 (CAR, WAT); Locket *et al.*, 1974: 184 (CAR, WAT); McFerran *et al.*, 1993: 37 (Ireland).
Distribution: CAR, WAT.

Pirata piraticus (Clerck, 1757)

Pirata piraticus; Workman, 1880b: 130 (Ireland); Carpenter, 1898: 199 (ANT, DON, DUB, KER, LIM, LND, ROS, SLI, WEX, WIC); Mackie, 1963: 117 (DON); Merrett, 1964b: 4 (GAL, LEI, LNF, WES); Finlay, 1966: 7 (GAL); Mackie *et al.*, 1970: 336, 337 (GAL, KER); Mackie, 1972: 237 (COR); Locket *et al.*, 1974: 184 (ANT, ARM, CAR, CAV, CLA, COR, DON, DOW, DUB, FER, GAL, KER, KLD, LAO, LEI, LND, LNF, LOU, MAY, MON, ROS, SLI, TIP, TYR, WES, WEX, WIC); Snazell, 1984: 16 (KLD); Higgins, 1985: 94 (OFF); McFerran *et al.*, 1993: 37 (Ireland); Merrett, 1995: 16 (ANT, DOW, FER, SLI).

Pirata knorrii; Cambridge, 1881: 543 (GAL (Aran Isl.)).

Pirata piratica; Bristowe, 1939: 45 (ANT, ARM, CAR, CAV, CLA, COR, DON, DOW, DUB (Lambay Isl.), FER, KER, KLD, LIM, LND, LNF, MAY, MON, ROS, SLI, TIP, TYR, WEX, WIC, W. Isl.); Healy, 1975: 231 (DUB).
Distribution: ANT, ARM, CAR, CAV, CLA, COR, DON, DOW, DUB, FER, GAL, KER, KLD, KLD, LAO, LEI, LIM, LND, LNF, LOU, MAY, MON, OFF, ROS, SLI, TIP, TYR, WES, WEX, WIC.

Pirata piscatorius (Clerck, 1757)

Pirata piscatorius; Carpenter, 1898: 199 (LOU); Pack-Beresford, 1929: 49 (CAR, LOU); Locket *et al.*, 1974: 185 (CAR, LOU); Moore, 1976: 7 (TIP); Snazell, 1984: 16 (KLD); Merrett, 1989: 2 (TIP); McFerran *et al.*, 1993: 37 (Ireland); Merrett, 1995: 16 (ARM).

Pirata umbraticola; Bristowe, 1939: 45 (CAR, LOU).

Distribution: ARM, CAR, KLD, LOU, TIP.

Pirata uliginosus (Thorell, 1856)

Pirata uliginosus; Bailey, 1974: 421 (KLD); Locket *et al.*, 1974: 185 (KLD); Higgins, 1985: 94 (KLD, OFF); Merrett, 1989: 2 (TYR (error, should read LND)); Cowden *et al.*, 1990: 323 (LND); McFerran *et al.*, 1993: 37 (Ireland); Merrett, 1995: 16 (ARM).

Distribution: ARM, KLD, LND, OFF.

Trochosa ruricola (Degeer, 1778)

Lycosa campestris; Blackwall, 1861: 18 (Ireland)

Trochosa ruricola; Workman, 1880b: 130 (Ireland); Bristowe, 1939: 42 (ANT, ARM, CAR, CAV, CLA, COR, DON, DOW, DUB, FER, GAL, KER, KLD, KLK, LAO, LEI, LND, LOU, MAY, OFF, ROS, SLI, TIP, WAT, WES, WEX, WIC); Merrett, 1964b: 4 (LNF); Wanless, 1965: 45 (WIC); Mackie *et al.*, 1970: 336 (KER); Mackie, 1972: 236, 237 (COR, KER, LAO); Locket *et al.*, 1974: 182 (ANT, ARM, CAR, CAV, CLA, COR, DON, DOW, DUB, FER, GAL, KER, KLD, KLK, LAO, LEI, LIM, LND, LNF, LOU, MAY, OFF, ROS, SLI, TIP, WAT, WES, WEX, WIC); Feeney *et al.*, 1988: 100 (CAR); McFerran *et al.*, 1993: 36 (Ireland).

Lycosa ruricola; Carpenter, 1898: 197 (ANT, COR, DUB, GAL (incl. Aran, M'Dara Isls), LND, MAY (Achill Isl.)).

Distribution: ANT, ARM, CAR, CAV, CLA, COR, DON, DOW, DUB, FER, GAL, KER, KLD, KLK, LAO, LEI, LIM, LND, LNF, LOU, MAY, OFF, ROS, SLI, TIP, WAT, WES, WEX, WIC.

Trochosa spinipalpis (F.O.P.-Cambridge, 1895)

Trochosa spinipalpis; Merrett, 1989: 2 (DOW (error, should read ANT), FER); Higgins, 1990: 279 (CAV); Cowden *et al.*, 1990: 323 (ANT, FER); McFerran *et al.*, 1993: 37 (Ireland).

Distribution: ANT, CAV, FER.

Trochosa terricola Thorell, 1856

Lycosa agretyca; Blackwall, 1861: 17 (Ireland).

Trochosa terricola; Workman, 1880b: 130 (Ireland); Bristowe, 1939: 43 (ANT, ARM, CAR, CAV, CLA, COR, DON, DOW, DUB (Lambay Isl.), FER, GAL, KER, KLD, KLK, LIM, LND, LOU, MAY, MON, ROS, SLI, TIP, TYR, WAT, WES, WEX, WIC, W. Isl.); Mackie, 1963: 117 (DON); Mackie *et al.*, 1970: 337 (CLA); Kennedy *et al.*, 1972: 35 (COR); Locket *et al.*, 1974: 182 (ANT, ARM, CAR, CAV, CLA, COR, DON, DOW, DUB, FER, GAL, KER, KLD, KLK, LIM, LND, LOU, MAY, MON, ROS, SLI, TIP, TYR, WAT, WES, WEX, WIC); Healy, 1975: 231 (DUB); Parker, 1975: 9 (KER); HHiggins, 1985: 94 (KLD, OFF); McFerran *et al.*, 1993: 37 (Ireland).

Lycosa terricola; Carpenter, 1898: 198 (CLA, COR, DUB, GAL (Aran Isl.), KER, LIM, MAY (Achill Isl.), WEX).

Distribution: ANT, ARM, CAR, CAV, CLA, COR, DON, DOW, DUB, FER, GAL, KER, KLD, KLK, LIM, LND, LOU, MAY, MON, OFF, ROS, SLI, TIP, TYR, WAT, WES, WEX, WIC.

PISAURIDAE

Dolomedes fimbriatus (Clerck, 1757)

Dolomedes fimbriatus; Cambridge, 1881: 348 (Ireland); Carpenter, 1898: 195 (GAL, KER, ROS, SLI); Pack-Beresford, 1909: 117 (GAL, KER, OFF, WES); Bristowe, 1939: 46 (GAL, KER, MAY, OFF, ROS, SLI, WES); Locket *et al.*, 1974: 186 (COR, GAL, KER, MAY, OFF, ROS, SLI, WES); Moore, 1976: 7

(TIP); Higgins, 1985: 95 (OFF); Reynolds, 1984: 82 (KLD, OFF); Merrett, 1989: 2 (TIP); McFerran *et al.*, 1993: 37 (Ireland).

Distribution: COR, GAL, KER, KLD, MAY, OFF, ROS, SLI, TIP, WES.

Pisaura mirabilis (Clerck, 1757)

Pisaura mirabilis; Carpenter, 1898: 195 (CLA, COR, GAL, KER, KLD, WIC); Wanless, 1965: 45 (WIC); Mackie *et al.*, 1970: 338 (TIP); Mackie, 1972: 236 (KER); Locket *et al.*, 1974: 185 (CAR, CLA, COR, DUB, GAL, KER, KLD, KLK, OFF, TIP, WAT, WEX, WIC); Merrett, 1989: 2 (DOW); McFerran *et al.*, 1993: 37 (Ireland).

Pisaura listeri; Bristowe, 1939: 45 (CAR, CLA, COR, DUB, GAL, KER, KLD, KLK, OFF, TIP, WAT, WEX, WIC).

Distribution: CAR, CLA, COR, DOW, DUB, GAL, KER, KLD, KLK, OFF, TIP, WAT, WEX, WIC.

ZOROPSIDAE

* *Zoropsis maculosa* O. P.-Cambridge, 1908

Zoropsis maculosus; Pack-Beresford, 1910: 138 (LIM); Pack-Beresford, 1929: 42.

Distribution: introduced species: LIM.

AGELENIDAE

Agelena labyrinthica (Clerck, 1757)

Agelena labyrinthica; Blackwall, 1861: 152 (Ireland); Workman, 1880b: 127 (Ireland); Carpenter, 1898: 151 (CLA, COR, DUB, GAL, KER, WAT, WEX); Bristowe, 1939: 48 (CAR, CLA, COR, DUB, GAL, KER, KLK, TIP, WAT, WEX, WIC); Locket *et al.*, 1953: 7 (Ireland); Wanless, 1965: 45 (COR, WIC); Kennedy *et al.*, 1972: 35 (COR); Mackie, 1972: 236, 237 (COR, KER); Locket *et al.*, 1974: 186 (CAR, CLA, COR, DUB, GAL, KER, KLK, TIP, WAT, WEX, WIC); McFerran *et al.*, 1993: 37 (Ireland).

Distribution: CAR, CLA, COR, DUB, GAL, KER, KLK, TIP, WAT, WEX, WIC.

Cryphoeca silvicola (C.L. Koch, 1834)

Agelena hyndmanii; Blackwall, 1861: 154 (ANT); Workman, 1880b: 127 (Ireland); Cambridge, 1881: 472 (ANT).

Cryphoeca silvicola; Workman, 1880b: 127 (ANT); Carpenter, 1898: 149 (ANT, ARM, DUB, FER, GAL, KER, LND, MAY); Bristowe, 1939: 46 (ANT, ARM, CAR, DUB, FER, GAL, KER, LND, MAY (Achill Isl.), TIP, WIC); Locket *et al.*, 1974: 189 (ANT, ARM, CAR, CLA, DUB, FER, GAL, KER, LND, MAY, TIP, WIC); McFerran *et al.*, 1993: 37 (Ireland).

Distribution: ANT, ARM, CAR, CLA, DUB, FER, GAL, KER, LND, MAY, TIP, WIC.

Tegenaria atrica C.L. Koch, 1843

Tegenaria atrica; Workman, 1880b: 127 (DUB); Pack-Beresford, 1909: 92 (COR, DUB, LIM); Bristowe, 1939: 47 (COR, DUB, GAL, KER, KLK, LAO, LIM, TIP, WIC); Wild, 1955: 395 (COR); Kennedy *et al.*, 1972: 35 (COR); Locket *et al.*, 1974: 187 (COR, DUB, GAL, KER, KLK, LAO, LIM, TIP, WIC); Merrett, 1980: 8 (COR, DUB, GAL, KER, KLK, LAO, LIM, TIP, WIC); O'Connor *et al.*, 1986: 115 (DUB); Oxford *et al.*, 1993: 5 (DOW); McFerran *et al.*, 1993: 37 (Ireland); Oxford *et al.*, 1994: 355 (DOW); Merrett, 1995: 16 (DOW).

Tegenaria hibernica; Carpenter, 1898: 151 (COR, DUB); Pack-Beresford, 1909: 110 (GAL).

Tegenaria larva; Locket *et al.*, 1953: 11 (Ireland).

Distribution: COR, DOW, DUB, GAL, KER, KLK, LAO, LIM, TIP, WIC.

Tegenaria domestica (Clerck, 1757)

Tegenaria civilis; Blackwall, 1861: 166 (Ireland).

Tegenaria derhamii; Workman, 1880b: 127 (Ireland).

Tegenaria domestica; Carpenter, 1898: 150 (ANT, ARM, COR, DON, DOW, DUB, FER, GAL, LND, SLI, TYR, WIC); Pack-Beresford, 1909: 106, 110 (= *T. derhamii*); Bristowe, 1939: 48 (ANT, ARM, CAR, CAV, CLA, COR, DON, DOW, DUB (Lambay Isl.), FER, GAL, KER, KLD, KLK, LIM, LND, LNF, MAY, MON, OFF, SLI, TYR, WAT, WES, WEX, WIC, W. Isl.); Wanless, 1965: 45 (WIC); Finlay, 1966: 7 (GAL); Locket *et al.*, 1974: 188 (ANT, ARM, CAR, CAV, CLA, COR, DON, DOW, DUB, FER, GAL, KER, KLD, KLK, LIM, LND, LNF, MAY, MON, OFF, SLI, TYR, WAT, WES, WEX, WIC); McFerran *et al.*, 1993: 37 (Ireland).

Distribution: ANT, ARM, CAR, CAV, CLA, COR, DON, DOW, DUB, FER, GAL, KER, KLD, KLK, LIM, LND, LNF, MAY, MON, OFF, SLI, TYR, WAT, WES, WEX, WIC.

Tegenaria duellica Simon, 1875

(*Tegenaria gigantea* Chamberkin & Ivie, 1935)

Tegenaria gigantea; Oxford *et al.*, 1993: 5 (ANT, DOW); Oxford *et al.*, 1994: 355 (ANT, DOW); Merrett, 1995: 16 (ANT, DOW).

Distribution: ANT, DOW.

Tegenaria pagana C.L. Koch, 1841

Tegenaria pagana; Pack-Beresford, 1929: 43; Bristowe, 1939: 48 (DUB); Locket *et al.*, 1953: 16 (DUB).

Distribution: DUB.

Tegenaria parietina (Fourcroy, 1785)

Tegenaria parietina; Carpenter, 1898: 150 (DUB, WIC); Bristowe, 1939: 47 (DUB, WIC); Locket *et al.*, 1953: 11 (Ireland); Locket *et al.*, 1974: 187 (DUB,

WIC); McFerran *et al.*, 1993: 37 (Ireland); Oxford *et al.*, 1994: 354 (DUB, WIC).

Distribution: DUB, WIC.

Tegenaria saeva Blackwall, 1844

Tegenaria saeva; Locket *et al.*, 1974: 124, 187 (COR); O'Connor *et al.*, 1986: 115 (DUB); Merrett, 1989: 2 (DUB); Oxford *et al.*, 1991: 293 (DUB); Oxford *et al.*, 1993: 5 (ANT, DOW, DUB); McFerran *et al.*, 1993: 37 (Ireland); Oxford *et al.*, 1994: 355 (ANT, DOW, DUB); Merrett, 1995: 16 (ANT, DOW).

Distribution: ANT, COR, DOW, DUB.

Textrix denticulata (Olivier, 1789)

Textrix lycosina; Blackwall, 1861: 172 (Ireland).

Textrix denticulata; Workman, 1880b: 127 (ANT); Carpenter, 1898: 152 (ANT, COR, DUB, GAL (Aran Isl., M'Dara Isl.), KER, LND, MAY (Achill Isl.), WIC); Bristowe, 1939: 48 (ANT, ARM, CAR, CAV, CLA, COR, DON, DOW, DUB, FER, GAL, KER, KLD, KLK, LAO, LEI, LIM, LND, LOU, MAY, MON, OFF, ROS, SLI, TIP, WES, WEX, WIC, W. Isl.); Richards, 1961: 5 (CLA); Mackie, 1963: 117 (DON); Wanless, 1965: 45 (COR, WIC); Finlay, 1966: 7 (GAL); Mackie *et al.*, 1970: 336, 337 (CLA, GAL, KER); Kennedy *et al.*, 1972: 35 (COR); Mackie, 1972: 236, 237 (COR, KER); Locket *et al.*, 1974: 187 (ANT, ARM, CAR, CAV, CLA, COR, DON, DOW, DUB, FER, GAL, KER, KLD, KLK, LAO, LEI, LIM, LND, LNF, LOU, MAY, MON, OFF, ROS, SLI, TIP, WES, WEX, WIC); Parker, 1975: 9 (KER); Jellasics, 1987: 63 (COR); McFerran *et al.*, 1993: 37 (Ireland).

Distribution: ANT, ARM, CAR, CAV, CLA, COR, DON, DOW, DUB, FER, GAL, KER, KLD, KLK, LAO, LEI, LIM, LND, LNF, LOU, MAY, MON, OFF, ROS, SLI, TIP, WES, WEX, WIC.

ARGYRONETIDAE

Argyroneta aquatica (Clerck, 1757)

Argyroneta aquatica; Blackwall, 1861: 137 (ARM); Workman, 1880b: 127 (ARM); Carpenter, 1898: 149 (ARM, DOW, DUB, LOU, MON); Anon., 1902: 252 (KLD); Pack-Beresford, 1909: 109 (COR, DUB, GAL, WES); Bristowe, 1939: 47 (ARM, CAV, COR, DOW, DUB, GAL, LOU, MAY, MON, TIP, WES); Mackie *et al.*, 1970: 337 (GAL); Locket *et al.*, 1974: 186 (ARM, CAV, CLA, COR, DOW, DUB, GAL, LOU, MAY, MON, TIP, WES); Higgins, 1985: 95 (OFF); Reynolds, 1984: 82 (KLD, OFF); Reynolds, 1986: 45 (OFF); Merrett, 1989: 2 (TYR); Cowden *et al.*, 1990: 323 (TYR); McFerran *et al.*, 1993: 37 (Ireland); Merrett, 1995: 16 (SLI).

Distribution: ARM, CAV, CLA, COR, DOW, DUB, GAL, KLD, LOU, MAY, MON, OFF, SLI, TIP, TYR, WES.

HAHNIIDAE

Antistea elegans (Blackwall, 1841)

Hahnia elegans; Carpenter, 1898: 152 (FER, KER, LND); Pack-Beresford, 1909: 110 (CAR, DUB (Lambay Isl.)).

Antistea elegans; Bristowe, 1939: 49 (ANT, CAR, DUB (Lambay Isl.), FER, GAL, KER, KLK, LND, MAY, TIP, WIC); Mackie, 1972: 236 (KER); Locket *et al.*, 1974: 190 (ANT, CAR, CLA, DUB, FER, GAL, KER, KLK, LAO, LND, MAY, TIP, WIC); Higgins, 1985: 95 (KLD, OFF); Merrett, 1989: 2 (TYR); McFerran *et al.*, 1993: 37 (Ireland).

Distribution: ANT, CAR, CLA, DUB, FER, GAL, KER, KLD, KLK, LAO, LND, MAY, OFF, TIP, TYR, WIC.

Hahnia helveola Simon, 1875

Hahnia helveola; Pack-Beresford, 1929: 43, 45; Bristowe, 1939: 49 (CLA, DUB, LND); Locket *et al.*, 1974: 191 (CLA, DUB, LND); McFerran *et al.*, 1993: 37 (Ireland).

Distribution: CLA, DUB, LND.

Hahnia montana (Blackwall, 1841)

Hahnia montana; Carpenter, 1898: 153 (ANT, GAL); Bristowe, 1939: 49 (ANT, CLA, DUB, GAL, MAY); Locket *et al.*, 1974: 190 (ANT, CLA, DUB, GAL, MAY); McFerran *et al.*, 1993: 37 (Ireland).

Distribution: ANT, CLA, DUB, GAL, MAY.

Hahnia nava (Blackwall, 1841)

Hahnia nava; Pack-Beresford, 1929: 43, 45; Bristowe, 1939: 49 (CAV, CLA, DUB, KLK); Mackie *et al.*, 1970: 336, 337 (CLA, KER); Locket *et al.*, 1974: 191 (CAV, CLA, DUB, KER, KLK); Merrett, 1989: 2 (DOW); McFerran *et al.*, 1993: 37 (Ireland).

Distribution: CAV, CLA, DOW, DUB, KER, KLK.

Hahnia pusilla C.L. Koch, 1841

Hahnia pusilla; Mackie *et al.*, 1970: 337 (CLA); Locket *et al.*, 1974: 124, 191 (CLA); Parker, 1975: 9 (KER); McFerran *et al.*, 1993: 37 (Ireland).

Distribution: CLA, KER.

MIMETIDAE

Ero cambridgei Kulczynski, 1911

Ero cambridgei; Pack-Beresford, 1929: 43; Bristowe, 1939: 65 (CAR, GAL, KLK, LAO, TIP, WEX); Wanless *et al.*, 1968: 9 (COR); Mackie *et al.*, 1970: 336, 338 (KER, TIP); Locket *et al.*, 1974: 192 (CAR, CLA, COR, GAL, KER,

KLK, LAO, TIP, WEX); Merrett, 1989: 2 (DOW); McFerran *et al.*, 1993: 38 (Ireland).

Distribution: CAR, CLA, COR, DOW, GAL, KER, KLK, LAO, TIP, WEX.

Ero furcata (Villers, 1789)

Ero thoracica; Workman, 1880b: 129 (ANT).

Ero furcata; Carpenter, 1898: 155 (ANT, DUB, GAL, LND, WIC); Pack-Beresford, 1909: 110 (COR, WAT); Pack-Beresford, 1929: 43; Bristowe, 1939: 65 (ANT, CAR, COR, DUB, GAL, KER, KLK, LAO, LND, OFF, TIP, WAT, WEX, WIC); Wanless, 1965: 45 (WIC); Mackie *et al.*, 1970: 336, 337 (CLA, KER); Locket *et al.*, 1974: 192 (ANT, CAR, CLA, COR, DUB, GAL, KER, KLK, LAO, LND, OFF, TIP, WAT, WEX, WIC); Merrett, 1989: 2 (DOW); McFerran *et al.*, 1993: 38 (Ireland).

Distribution: ANT, CAR, CLA, COR, DOW, DUB, GAL, KER, KLK, LAO, LND, OFF, TIP, WAT, WEX, WIC.

THERIDIIDAE

Achaearanea lunata (Clerck, 1757)

Theridion formosum; Pack-Beresford, 1929: 43.

Theridion lunatum; Bristowe, 1939: 58 (CAR).

Achaearanea lunata; Locket *et al.*, 1974: 125, 197 (CAR); McFerran *et al.*, 1993: 38 (Ireland).

Distribution: CAR.

Achaearanea riparia (Blackwall, 1834)

Theridion saxatile; Bristowe, 1939: 59 (CAR).

Achaearanea riparia; Locket *et al.*, 1974: 198 (CAR); McFerran *et al.*, 1993: 38 (Ireland).

Distribution: CAR.

Achaearanea tepidariorum (C.L. Koch, 1841)

Theridion tepidariorum; Workman, 1880b: 128 (Ireland); Carpenter, 1898: 157 (DOW, DUB, LND); Bristowe, 1939: 60 (ANT, ARM, CAR, DOW, DUB, KLD, KLK, LND, WIC).

Achaearanea tepidariorum; Locket *et al.*, 1974: 198 (ANT, CAR, DOW, DUB, KLD, KLK, LND, WIC); McFerran *et al.*, 1993: 38 (Ireland).

Distribution: ANT, ARM, CAR, DOW, DUB, KLD, KLK, LND, WIC.

? *Anelosimus aulicus* (C.L. Koch, 1838)

Theridion rufolineatum; Workman, 1880b: 128 (?Ireland).

Theridion aulicum; Carpenter, 1898: 157 (?); Bristowe, 1939: 59 (?ANT).

Distribution: ?ANT.

The occurrence of this species has never been confirmed and remains very doubtful.

Anelosimus vittatus (C.L. Koch, 1836)

Theridion pulchellum; Workman, 1880b: 128 (?Ireland).

Theridion vittatum; Carpenter, 1898: 158 (DUB); Pack-Beresford, 1909: 110 (CAR, WEX); Bristowe, 1939: 59 (CAR, CLA, DUB, ROS, TIP, WEX).

Anelosimus vittatus; Locket *et al.*, 1974: 197 (CAR, CLA, DUB, ROS, TIP, WEX); McFerran *et al.*, 1993: 38 (Ireland).

Distribution: CAR, CLA, DUB, ROS, TIP, WEX.

Crustulina sticta (O.P.-Cambridge, 1861)

Crustulina sticta; Snazell, 1984: 15 (DUB); McFerran *et al.*, 1993: 38 (Ireland).

Distribution: DUB.

Dipoena inornata (O.P.-Cambridge, 1861)

Lasaeola inornata; Carpenter, 1898: 159 (?Leinster).

Dipoena inornata; Bristowe, 1939: 63 (?Leinster); Mackie *et al.*, 1970: 337 (CLA); Locket *et al.*, 1974: 125, 194 (CLA); McFerran *et al.*, 1993: 38 (Ireland).

Distribution: CLA.

Dipoena melanogaster (C.L. Koch, 1837)

Dipoena melanogaster; Locket *et al.*, 1974: 125, 195 (CLA); McFerran *et al.*, 1993: 38 (Ireland).

Distribution: CLA.

Dipoena tristis (Hahn, 1833)

[According to some now in *Lasaeola*]

Dipoena tristis; Bristowe, 1939: 63 (KER); Locket *et al.*, 1953: 48 (Ireland);

Locket *et al.*, 1974: 194 (KER); McFerran *et al.*, 1993: 38 (Ireland).

Distribution: KER.

Enoplognatha ovata (Clerck, 1757)

Theridion lineatum; Blackwall, 1864: 176 (Ireland); Carpenter, 1898: 156 (ANT, COR, DUB, GAL, LND, WAT).

Phyllonethis lineatus; Workman, 1880b: 128 (Ireland).

Theridion redimitum; Bristowe, 1939: 61 (ANT, ARM, CAR, CLA, COR, DON, DOW, DUB (Lambay Isl.), FER, GAL, KER, KLK, LAO, LEI, LIM, LND, LOU, MAY, MEA, ROS, SLI, TIP, WAT, WES, WEX, W. Isl.).

Theridion ovatum; Mackie, 1963: 117 (DON); Wanless, 1965: 45 (WIC); Merrett, 1967: 5 (WIC); ; Mackie *et al.*, 1970: 337 (GAL); Kennedy *et al.*, 1972: 35 (COR); Mackie, 1972: 236, 237 (COR, KER); Curry, 1976a: 17, 27 (DUB); Curry, 1976b: 644 (DUB).

Enoplognatha ovata; Locket *et al.*, 1974: 202 (ANT, ARM, CAR, CLA, COR, DON, DOW, DUB, FER, GAL, KER, KLK, LAO, LEI, LIM, LND, LNF, LOU, MAY, MEA, ROS, SLI, TIP, WAT, WEX, WIC); Merrett, 1982: 334 (KLD);

Higgins, 1985: 95 (KLD); McFerran *et al.*, 1993: 38 (Ireland); Merrett, 1995: 16 (ANT, ARM, COR, DOW, FER, KER, LND, OFF, SLI, WES, WEX).

Distribution: ANT, ARM, CAR, CLA, COR, DON, DOW, DUB, FER, GAL, KER, KLD, KLK, LAO, LEI, LIM, LND, LNF, LOU, MAY, MEA, OFF, ROS, SLI, TIP, WAT, WES, WEX, WIC.

Enoplognatha thoracica (Hahn, 1833)

Erigone albipunctata; Workman, 1880b: 128 (?Ireland).

Enoplognatha thoracica; Carpenter, 1898: 159 (ANT, COR, DUB, GAL, KER, LOU); Bristowe, 1939: 64 (ANT, CAR, COR, DUB, GAL, KER, LOU, MAY, WAT); Mackie *et al.*, 1970: 336, 337 (CLA, KER); Mackie, 1972: 237 (COR); Locket *et al.*, 1974: 202 (ANT, CAR, CLA, COR, DUB, GAL, KER, LOU, MAY, WAT); Merrett, 1989: 2 (DOW); McFerran *et al.*, 1993: 38 (Ireland).

Distribution: ANT, CAR, CLA, COR, DOW, DUB, GAL, KER, LOU, MAY, WAT.

Episinus angulatus (Blackwall, 1836)

Episinus truncatus; Carpenter, 1898: 155 (COR, WIC).

Episinus angulatus; Pack-Beresford, 1929: 43; Bristowe, 1939: 58 (CAR, COR, LAO, TIP, WAT, WES, WEX, WIC); Locket *et al.*, 1953: 41 (Ireland); Wanless, 1965: 45 (WIC); Mackie *et al.*, 1970: 336 (KER); Mackie, 1972: 236, 237 (COR, KER); Locket *et al.*, 1974: 192 (CAR, CLA, COR, GAL, KER, LAO, TIP, WAT, WES, WEX, WIC); Merrett, 1989: 2 (DOW); McFerran *et al.*, 1993: 38 (Ireland).

Distribution: CAR, CLA, COR, DOW, GAL, KER, LAO, TIP, WAT, WES, WEX, WIC.

Episinus truncatus Latreille, 1809

Episinus lugubris; Pack-Beresford, 1909: 92 (CAR).

Episinus truncatus; Pack-Beresford, 1929: 43; Bristowe, 1939: 58 (CAR); Locket *et al.*, 1953: 44 (CAR); Locket *et al.*, 1974: 193 (CAR); McFerran *et al.*, 1993: 38 (Ireland).

Distribution: CAR.

Euryopsis flavomaculata (C.L. Koch, 1836)

Euryopsis flavomaculata; Pack-Beresford, 1909: 93 (KER); Bristowe, 1939: 63 (KER); Locket *et al.*, 1953: 44 (Ireland); Locket *et al.*, 1974: 193 (CLA, KER); Higgins, 1985: 95 (OFF); Merrett, 1989: 2 (OFF, TYR); Cowden *et al.*, 1990: 323 (TYR); McFerran *et al.*, 1993: 38 (Ireland); Merrett, 1995: 16 (FER).

Distribution: CLA, FER, KER, OFF, TYR.

? *Euryopsis haematostigma* (Blackwall, 1861)

A nomen dubium.

Theridion haematostigma; Blackwall, 1864: 198 (ANT).

Steatoda haematostigma; Workman, 1880b: 128 (Ireland); Cambridge, 1881: 479 (ANT).

Distribution: ?ANT.

* *Latrodectus mactans* (Fabricius, 1775)

Latrodectus mactans; Ross, 1988: 537 (ANT); O'Connor *et al.*, 1993: 338 (DUB).

Distribution: introduced species: ANT, DUB.

Neottiura bimaculata (Linnaeus, 1767)

Theridion bimaculatum; Workman, 1880b: 128 (?Ireland); Carpenter, 1898: 156 (DUB, KLD, WIC); Bristowe, 1939: 60 (DUB, KLD, LAO, OFF, WIC); Wanless, 1965: 45 (COR); Merrett, 1967: 5 (COR); Mackie *et al.*, 1970: 336, 337 (CLA, KER); Locket *et al.*, 1974: 202 (CLA, COR, DUB, GAL, KER, KLD, LAO, OFF, WIC); Higgins, 1985: 95 (KLD, OFF); McFerran *et al.*, 1993: 38 (Ireland); Merrett, 1995: 16 (ARM).

Distribution: ARM, CLA, COR, DUB, GAL, KER, KLD, LAO, OFF, WIC.

Pholcomma gibbum (Westring, 1851)

Pholcomma gibbum; Workman, 1880b: 127 (ANT); Carpenter, 1898: 161 (ANT, GAL); Pack-Beresford, 1909: 111 (CAR, KER); Bristowe, 1939: 62 (ANT, CAR, DOW, GAL, DUB, KER, LAO, OFF); Wanless *et al.*, 1968: 9 (COR); Mackie *et al.*, 1970: 336, 337 (CLA, KER); Mackie, 1972: 237 (COR); Locket *et al.*, 1974: 204 (ANT, CAR, CLA, COR, DOW, GAL, DUB, KER, LAO, OFF); Higgins, 1985: 95 (OFF); Merrett, 1989: 3 (FER, TYR); Cowden *et al.*, 1990: 323 (FER, TYR); McFerran *et al.*, 1993: 39 (Ireland); Merrett, 1995: 17 (SLI).

Distribution: ANT, CAR, CLA, COR, DOW, FER, GAL, DUB, KER, LAO, OFF, SLI, TYR.

Robertus arundineti (O.P.-Cambridge, 1871)

Robertus arundineti; Pack-Beresford, 1929: 43 (DUB, GAL, MAY); Bristowe, 1939: 64 (DUB, GAL, MAY); Locket *et al.*, 1974: 203 (DUB, GAL, MAY); Merrett, 1989: 2 (DOW); McFerran *et al.*, 1993: 38 (Ireland); Merrett, 1995: 17 (ANT).

Distribution: ANT, DOW, DUB, GAL, MAY.

Robertus lividus (Blackwall, 1836)

Erigone livida; Workman, 1880b: 128 (ANT).

Pedanostethus lividus; Carpenter, 1898: 160 (ANT, COR, DON, DUB, GAL, KER, LND, MAY (Achill Isl.)).

Robertus lividus; Bristowe, 1939: 65 (ANT, ARM, CAR, CAV, COR, DON, DOW, DUB (Lambay Isl.), FER, GAL, KER, KLD, KLK, LIM, LND, MAY, MON, SLI, TIP, TYR, WEX, WIC, W. Isl.); Mackie, 1963: 117 (DON); Wanless, 1965: 45 (WIC); Mackie *et al.*, 1970: 336 (KER); Mackie, 1972: 236

(KER); Locket *et al.*, 1974: 203 (ANT, ARM, CAR, CAV, CLA, COR, DON, DOW, DUB, FER, GAL, KER, KLD, KLK, LIM, LND, MAY, MON, SLI, TIP, TYR, WEX, WIC); Healy, 1975: 231 (DUB); Parker, 1975: 9 (KER); McFerran *et al.*, 1993: 38 (Ireland).

Distribution: ANT, ARM, CAR, CAV, CLA, COR, DON, DOW, DUB, FER, GAL, KER, KLD, KLK, LIM, LND, MAY, MON, SLI, TIP, TYR, WEX, WIC.

Robertus neglectus (O.P.-Cambridge, 1871)

Robertus neglectus; Pack-Beresford, 1909: 93 (FER); Bristowe, 1939: 64 (FER); Locket *et al.*, 1953: 87 (Ireland); Locket *et al.*, 1974: 204 (FER); McFerran *et al.*, 1993: 38 (Ireland).

Distribution: FER.

Steatoda bipunctata (Linnaeus, 1758)

Steatoda bipunctata; Pack-Beresford, 1929: 43; Locket *et al.*, 1953: 56 (DUB); Locket *et al.*, 1974: 196 (DUB); McFerran *et al.*, 1993: 38 (Ireland).

Stearodea bipunctata; Bristowe, 1939: 62 (DUB).

Distribution: DUB.

Steatoda grossa (C.L. Koch, 1838)

Teutana grossa; Pack-Beresford, 1929: 45 (COR, GAL); Carpenter, 1898: 159 (COR); Bristowe, 1939: 62 (COR, GAL, KLK); Locket *et al.*, 1953: 58 (Ireland).

Steatoda grossa; Locket *et al.*, 1974: 196 (COR, GAL, KLK); McFerran *et al.*, 1993: 38 (Ireland).

Distribution: COR, GAL, KLK.

Steatoda phalerata (Panzer, 1801)

Steatoda phalerata; Merrett, 1989: 2 (DOW); McFerran *et al.*, 1993: 38 (Ireland).

Distribution: DOW.

Theonoe minutissima (O.P.-Cambridge, 1879)

Theonoe minutissima; Carpenter, 1898: 160 (DON, GAL); Bristowe, 1939: 62 (DON, GAL); Mackie *et al.*, 1970: 337 (CLA); Locket *et al.*, 1974: 205 (CLA, DON, GAL); McFerran *et al.*, 1993: 39 (Ireland); Merrett, 1995: 17 (ANT).

Distribution: ANT, CLA, DON, GAL.

? *Theridion auratum* (Blackwall, 1861)

A nomen dubium.

Theridion auratum; Blackwall, 1864: 198 (ANT); Workman, 1880b: 128 (Ireland); Cambridge, 1881: 477 (ANT).

Distribution: ?ANT.

Theridion bellicosum Simon, 1873

Theridion bellicosum; Snazell, 1984: 15 (WIC); McFerran *et al.*, 1993: 38 (Ireland).

Distribution: WIC.

Theridion blackwalli O.P.-Cambridge, 1871

Theridion blackwalli; Locket *et al.*, 1974: 125, 201 (KER); McFerran *et al.*, 1993: 38 (Ireland).

Distribution: KER.

Theridion impressum L. Koch, 1881

Theridion impressum; Snazell, 1984: 15 (WIC); Higgins, 1985: 95 (KLD, OFF); Merrett, 1989: 2 (KLD, OFF, WIC); Cowden *et al.*, 1990: 323 (ANT); McFerran *et al.*, 1993: 38 (Ireland); Merrett, 1995: 16 (ARM, SLI).

Distribution: ANT, ARM, KLD, OFF, SLI, WIC.

Theridion instabile O.P.-Cambridge, 1871
(*Rugathodes instabile* (O.P.-Cambridge, 1871))

Theridion lepidum; Pack-Beresford, 1909: 93 (CAR).

Theridion instabile; Pack-Beresford, 1929: 45 (CAR, CLA, WEX); Bristowe, 1939: 61 (CAR, CLA, COR, KER, WEX); Wanless *et al.*, 1968: 9 (COR); Locket *et al.*, 1974: 201 (CAR, CLA, COR, KER, WEX); Snazell, 1984: 16 (KLD); Merrett, 1989: 2 (FER); Cowden *et al.*, 1990: 323 (FER); McFerran *et al.*, 1993: 38 (Ireland).

Distribution: CAR, CLA, COR, FER, KER, KLD, WEX.

Theridion melanurum Hahn, 1831

Not indicated for Ireland by Locket *et al.* (1974).

Theridion denticulatum; Workman, 1880b: 128 (ANT); Carpenter, 1898: 157 (DOW, DUB); Pack-Beresford, 1909: 110 (ANT, CAR, DUB (Lambay Isl.), LAO); Bristowe, 1939: 61 (ANT, CAR, CLA, COR, DOW, DUB (Lambay Isl.), KLK, LAO, MAY, MON); Snazell, 1984: 15 (DUB); McFerran *et al.*, 1993: 38 (Ireland).

Distribution: ANT, CAR, CLA, COR, DOW, DUB, KLK, LAO, MAY, MON.

Theridion mystaceum L. Koch, 1870

Theridion mystaceum; MERRETT, 1995: 16 (FER).

Distribution: FER.

Theridion pallens Blackwall, 1834

Theridion pallens; Blackwall, 1864: 194 (Ireland); Workman, 1880b: 128 (DOW); Carpenter, 1898: 158 (ANT, ARM, DUB, GAL, MEA, OFF, ROS,

WIC); Pack-Beresford, 1909: 110 (KER); Bristowe, 1939: 61 (ANT, ARM, CAR, CAV, DOW, DUB, GAL, KER, KLD, LNF, MEA, OFF, ROS, TIP, WES, WEX, WIC); Wanless, 1965: 45 (COR); Merrett, 1967: 5 (COR); Locket *et al.*, 1974: 202 (ANT, ARM, CAR, CAV, CLA, COR, DON, DOW, DUB, GAL, KER, KLD, KLK, LNF, MEA, OFF, ROS, TIP, WES, WEX, WIC); Merrett, 1989: 2 (FER); Cowden *et al.*, 1990: 323 (FER); McFerran *et al.*, 1993: 38 (Ireland); Merrett, 1995: 16 (SLI).

Distribution: ANT, ARM, CAR, CAV, CLA, COR, DON, DOW, DUB, FER, GAL, KER, KLD, KLK, LNF, MEA, OFF, ROS, SLI, TIP, WES, WEX, WIC.

? *Theridion simile* C.L. Koch, 1836

According to Locket *et al.* (1974: 125) "Not definitely recorded from Ireland." *Theridion simile*; Workman, 1880b: 128 (Ireland); Bristowe, 1939: 59 (?ANT); Locket *et al.*, 1953: 68 (Ireland); Locket *et al.*, 1974: 125 (?Ireland).

Distribution: ?ANT.

Theridion sisymphium (Clerck, 1757)

Theridion nervosum; Blackwall, 1864: 183 (Ireland).

Theridion sisymphium; Workman, 1880b: 128 (Ireland); Carpenter, 1898: 158 (N. & E. Ireland); Wanless, 1965: 45 (COR, WIC); Mackie, 1972: 237 (COR); Locket *et al.*, 1974: 199 (ANT, ARM, CAR, CLA, COR, DOW, DUB, FER, GAL, KER, KLD, KLK, LAO, LIM, LND, LOU, MAY, OFF, ROS, TIP, TYR, WAT, WES, WEX, WIC); McFerran *et al.*, 1993: 38 (Ireland).

Theridion notatum; Bristowe, 1939: 59 (ANT, ARM, CAR, CLA, COR, DOW, DUB, FER, GAL, KER, KLD, KLK, LAO, LIM, LND, LOU, MAY, OFF, ROS, TIP, TYR, WAT, WES, WEX, WIC).

Distribution: ANT, ARM, CAR, CLA, COR, DOW, DUB, FER, GAL, KER, KLD, KLK, LAO, LIM, LND, LOU, MAY, OFF, ROS, TIP, TYR, WAT, WES, WEX, WIC.

Theridion tinctum (Walckenaer, 1802)

Theridion tinctum; Carpenter, 1898: 157 (ROS); Bristowe, 1939: 60 (ROS); Locket *et al.*, 1974: 201 (ROS); McFerran *et al.*, 1993: 38 (Ireland).

Distribution: ROS.

Theridion varians Hahn, 1833

Theridion varians; Workman, 1880b: 128 (?Ireland); Carpenter, 1898: 157 (DUB, KER, LND); Bristowe, 1939: 59 (CAR, COR, DUB, KER, LND); Locket *et al.*, 1974: 200 (CAR, COR, DUB, KER, LND); Merrett, 1989: 2 (ANT); McFerran *et al.*, 1993: 38 (Ireland).

Distribution: ANT, CAR, COR, DUB, KER, LND.

NESTICIDAE

Nesticus cellulanus (Clerck, 1757)

Nesticus cellulanus; Carpenter, 1898: 156 (FER, KLD, LND, LOU); Pack-Beresford, 1909: 110 (CAR, COR, KER); Bristowe, 1939: 65 (CAR, CLA, COR, DUB, FER, KER, KLD, KLK, LND, LOU, MAY); Locket *et al.*, 1974: 205 (CAR, CLA, COR, DUB, FER, KER, KLD, KLK, LND, LOU, MAY); McFerran *et al.*, 1993: 39 (Ireland).

Nesticus cellularis; Richards, 1961: 5 (CLA).

Distribution: CAR, CLA, COR, DUB, FER, KER, KLD, KLK, LND, LOU, MAY.

METIDAE

Meta menardi (Latreille, 1804)

Meta menardi; Carpenter, 1898: 190 (DOW, DUB, FER, KER, MEA, SLI (incl. Inishmurray); Bristowe, 1939: 52 (ANT, CLA, DON, DOW, DUB (Lambay Isl.), FER, GAL, KER, LEI, LIM, LND, MAY (Clare Isl.), MEA, SLI, WAT, WIC); Locket *et al.*, 1974: 208 (ANT, CLA, DON, DOW, DUB, FER, GAL, KER, LEI, LIM, LND, MAY, MEA, SLI, WAT, WIC); Hazelton, 1974a: 195 (Ireland (cave)); Hazelton, 1974b: 207 (CLA), 211 (FER); Hazelton, 1974c: 231 (FER (cave)), 234 (CLA (cave)); Adair, 1975: 40, 41 (ANT, FER); Parker, 1976: 7 (KER); Jones, 1977: 98 (LIM); McFerran *et al.*, 1993: 39 (Ireland).

Distribution: ANT, CLA, DON, DOW, DUB, FER, GAL, KER, LEI, LIM, LND, MAY, MEA, SLI, WAT, WIC.

Metellina mengei (Blackwall, 1869)

Meta segmentata mengei; Mackie, 1963: 117 (DON); Merrett, 1964c: 6 (DON); Wanless *et al.*, 1968: 9 (COR); Mackie *et al.*, 1970: 336 (KER); Mackie, 1972: 236, 237 (COR, KER, LAO, TIP); Bailey, 1972: 281 (OFF); Bailey, 1974: 421 (KLD, WIC).

Meta mengei; Locket *et al.*, 1974: 208 (CLA, COR, DON, GAL, KER, KLD, LAO, OFF, TIP, WIC); Merrett, 1989: 3 (ANT (error, should read LND), FER, TYR); Cowden *et al.*, 1990: 323 (FER, LND, TYR); McFerran *et al.*, 1993: 39 (Ireland); Merrett, 1995: 17 (DOW, SLI).

Distribution: CLA, COR, DON, DOW, FER, GAL, KER, KLD, LAO, LND, OFF, SLI, TIP, TYR, WIC.

Metellina merianae (Scopoli, 1763)

Epeira antriada; Blackwall, 1864: 351 (Ireland).

Meta merianae; Workman, 1880b: 129 (ANT); Carpenter, 1898: 189 (ANT, DON, GAL, LND, MAY (Achill Isl.)); Bristowe, 1939: 52 (ANT, CAR, CAV, CLA, COR, DON, DOW, DUB (Lambay Isl.), GAL, KER, LAO, LEI, LND, -MAY, SLI, TIP, TYR, WAT, WES, WIC, W. Isl.); Mackie, 1963: 117 (DON); Merrett, 1964c: 6 (LNF, OFF, ROS); Wanless, 1965: 45 (WIC); Finlay, 1966: 7

(GAL); Wanless *et al.*, 1968: 9 (COR); Mackie *et al.*, 1970: 336, 337 (GAL, KER); Mackie, 1972: 236, 237 (COR, KER); Locket *et al.*, 1974: 208 (ANT, CAR, CAV, CLA, COR, DON, DOW, DUB, GAL, KER, LAO, LEI, LND, LNF, MAY, OFF, ROS, SLI, TIP, TYR, WAT, WES, WIC); Hazelton, 1974a: 195 (Ireland (cave)); Hazelton, 1974b: 204 (TIP), 206 (CLA), 210-211 (FER); Hazelton, 1974c : 225 (TIP (cave)), 229 (FER (cave)), 236 (CLA (cave)); Snazell, 1984: 16 (KLD); Merrett, 1989: 3 (FER); Cowden *et al.*, 1990: 323 (FER); McFerran *et al.*, 1993: 39 (Ireland).

Distribution: ANT, CAR, CAV, CLA, COR, DON, DOW, DUB, FER, GAL, KER, KLD, LAO, LEI, LND, LNF, MAY, OFF, ROS, SLI, TIP, TYR, WAT, WES, WIC.

Metellina segmentata (Clerck, 1757)

Epeira inclinata; Blackwall, 1864: 354 (Ireland).

Meta segmentata; Workman, 1880b: 129 (Ireland); Carpenter, 1898: 189 (Ireland); Richards, 1961: 5 (CLA); Wanless, 1965: 45 (WIC); Mackie *et al.*, 1970: 337 (CLA); Kennedy *et al.*, 1972: 35 (COR); Mackie, 1972: 236 (KER); Bailey, 1974: 421 (WIC); Locket *et al.*, 1974: 207 (CLA, DUB, KER); Moore, 1976: 7 (CLA); Curry, 1976a: 28 (DUB); Sleeman, 1981: 154 (WIC); Merrett, 1982: 334 (GAL); Merrett, 1989: 3 (MAY); McFerran *et al.*, 1993: 39 (Ireland); Merrett, 1995: 17 (FER, SLI).

Meta reticulata; Bristowe, 1939: 51 (ANT, ARM, CAR, CAV, CLA, COR, DON, DOW, DUB (Lambay Isl.), FER, GAL, KER, KLD, KLK, LAO, LIM, LND, MAY, MEA, MON, ROS, SLI, TIP, TYR, WAT, WES, WEX, WIC, W. Isl.).

Distribution: CLA, COR, DUB, FER, GAL, KER, MAY, SLI, WIC.

Bristowe (1939) did not distinguish between *Meta segmentata* and *M. mengei*. Locket *et al.* (1974), not knowing which species had been recorded by Bristowe, probably left out all those records on purpose, a policy I have followed here too.

TETRAGNATHIDAE

Pachygnatha clercki Sundevall, 1823

Pachygnatha clercki; Workman, 1880b: 128 (ANT, DOW); Carpenter, 1898: 187 (DOW, GAL, KER, KLD, LND, SLI); Bristowe, 1939: 51 (ANT, ARM, CAR, CAV, CLA, COR, DON, DOW, DUB, FER, GAL, KER, KLD, KLK, LAO, LEI, LIM, LND, LOU, MAY (Clare Isl.), MEA, MON, OFF, ROS, SLI, TIP, WAT, WES, WEX, WIC, W. Isl.); Merrett, 1964c: 6 (LNF); Kennedy *et al.*, 1972: 35 (COR); Mackie, 1972: 237 (LAO); Locket *et al.*, 1974: 207 (ANT, ARM, CAR, CAV, CLA, COR, DON, DOW, DUB, FER, GAL, KER, KLD, KLK, LAO, LEI, LIM, LND, LNF, LOU, MAY, MEA, MON, OFF, ROS, SLI, TIP, WAT, WES, WEX, WIC, W. Isl.); Healy, 1975: 231 (DUB); McFerran *et al.*, 1993: 39 (Ireland).

Distribution: ANT, ARM, CAR, CAV, CLA, COR, DON, DOW, DUB, FER, GAL, KER, KLD, KLK, LAO, LEI, LIM, LND, LNF, LOU, MAY, MEA, MON, OFF, ROS, SLI, TIP, WAT, WES, WEX, WIC.

Pachygnatha degeeri Sundevall, 1830

Pachygnatha degeeri; Blackwall, 1864: 321 (Ireland); Workman, 1880b: 128 (Ireland); Carpenter, 1898: 188 (ANT, COR, DON, DUB, GAL, KER, LND, MAY (Achill Isl.), WEX); Bristowe, 1939: 51 (ANT, ARM, CAR, CLA, COR, DON, DOW, DUB (Lambay Isl.), FER, GAL, KER, KLD, KLK, LAO, LND, LOU, MAY, MON, OFF, ROS, SLI, TIP, WAT, WES, WEX, WIC, W. Isl.); Wanless *et al.*, 1968: 9 (COR); Mackie *et al.*, 1970: 336, 337 (CLA, KER); Kennedy *et al.*, 1972: 35 (COR); Mackie, 1972: 237 (COR); Locket *et al.*, 1974: 207 (ANT, ARM, CAR, CLA, COR, DON, DOW, DUB, FER, GAL, KER, KLD, KLK, LAO, LND, LOU, MAY, MON, OFF, ROS, SLI, TIP, WAT, WES, WEX, WIC); Healy, 1975: 231 (DUB); Feeney *et al.*, 1988: 100 (CAR); McFerran *et al.*, 1993: 39 (Ireland).

Distribution: ANT, ARM, CAR, CLA, COR, DON, DOW, DUB, FER, GAL, KER, KLD, KLK, LAO, LND, LOU, MAY, MON, OFF, ROS, SLI, TIP, WAT, WES, WEX, WIC.

Pachygnatha listeri Sundevall, 1830

Pachygnatha listeri; Workman, 1880b: 128 (Ireland); Carpenter, 1898: 187 (CLA, GAL, WIC); Bristowe, 1939: 51 (CLA, GAL, KLK, WAT, WIC); Locket *et al.*, 1974: 207 (CLA, GAL, KLK, WAT, WIC); McFerran *et al.*, 1993: 39 (Ireland).

Distribution: CLA, GAL, KLK, WAT, WIC.

Tetragnatha extensa (Linnaeus, 1758)

Tetragnatha extensa; Blackwall, 1864: 367 (Ireland); Workman, 1880b: 129 (Ireland); Carpenter, 1898: 188 (ANT, COR, DON, DUB, GAL, KER, LIM, LND, SLI); Bristowe, 1939: 50 (ANT, ARM, CAR, CLA, COR, DON, DUB (Lambay Isl.), GAL, KER, KLD, KLK, LAO, LIM, LND, LOU, MAY, OFF, ROS, SLI, TIP, WAT, WES, WEX, WIC, W. Isl.); Mackie, 1963: 117 (DON); Merrett, 1964c: 6 (LEI, LNF); Wanless, 1965: 45 (WIC); Mackie *et al.*, 1970: 336, 337 (CLA, GAL, KER); Mackie, 1972: 236, 237 (COR, KER); Locket *et al.*, 1974: 205 (ANT, ARM, CAR, CLA, COR, DON, DUB, GAL, KER, KLD, KLK, LAO, LEI, LIM, LND, LNF, LOU, MAY, OFF, ROS, SLI, TIP, WAT, WES, WEX, WIC); Healy, 1975: 231 (DUB); Higgins, 1985: 95 (OFF); Merrett, 1989: 3 (FER, TYR); Cowden *et al.*, 1990: 323 (FER, LND, TYR); McFerran *et al.*, 1993: 39 (Ireland); Merrett, 1995: 17 (DOW).

Distribution: ANT, ARM, CAR, CLA, COR, DON, DOW, DUB, FER, GAL, KER, KLD, KLK, LAO, LEI, LIM, LND, LNF, LOU, MAY, OFF, ROS, SLI, TIP, TYR, WAT, WES, WEX, WIC.

Tetragnatha montana Simon, 1874

Tetragnatha solandrii; Carpenter, 1898: 188 (COR, DUB, KER, LND, SLI, WIC).

Tetragnatha montana; Bristowe, 1939: 50 (ANT, CAR, COR, DUB, FER, KER, KLK, LAO, LND, MAY, ROS, SLI, TIP, WAT, WES, WEX, WIC); Mackie,

1963: 117 (DON); Merrett, 1964c: 6 (DON); Wanless, 1965: 45 (COR); Mackie *et al.*, 1970: 337 (CLA); Mackie, 1972: 237 (COR, LAO, TIP); Locket *et al.*, 1974: 206 (ANT, CAR, CLA, COR, DON, DUB, FER, KER, KLK, LAO, LND, MAY, ROS, SLI, TIP, WAT, WES, WEX, WIC); Snazell, 1984: 16 (KLD); McFerran *et al.*, 1993: 39 (Ireland).

Distribution: ANT, CAR, CLA, COR, DON, DUB, FER, KER, KLD, KLK, LAO, LND, MAY, ROS, SLI, TIP, WAT, WES, WEX, WIC.

Tetragnatha nigrita Lendl, 1886

Tetragnatha nigrita; Carpenter, 1898: 189 (WES); Bristowe, 1939: 50 (KLK, ROS, WES); Locket *et al.*, 1953: 104 (Ireland); Locket *et al.*, 1974: 206 (KLK, ROS, WES); Merrett, 1989: 3 (FER); Cowden *et al.*, 1990: 323 (FER); McFerran *et al.*, 1993: 39 (Ireland).

Distribution: FER, KLK, ROS, WES.

Tetragnatha obtusa C.L. Koch, 1837

Tetragnatha obtusa; Carpenter, 1898: 188 (COR, DUB, GAL, WES); Bristowe, 1939: 50 (CLA, COR, DUB, GAL, KER, LAO, TIP, WAT, WES, WEX); Locket *et al.*, 1953: 104 (Ireland); Locket *et al.*, 1974: 206 (CLA, COR, DUB, GAL, KER, LAO, TIP, WAT, WES, WEX); Merrett, 1989: 3 (FER); Cowden *et al.*, 1990: 323 (FER); McFerran *et al.*, 1993: 39 (Ireland).

Distribution: CLA, COR, DUB, FER, GAL, KER, LAO, TIP, WAT, WES, WEX.

Tetragnatha pinicola L. Koch, 1870

Tetragnatha pinicola; Pack-Beresford, 1909: 103 (KER); Bristowe, 1939: 51 (KER); Locket *et al.*, 1953: 102 (Ireland); Merrett, 1964c: 6 (KER); Locket *et al.*, 1974: 125; Merrett, 1982: 334 (CLA); McFerran *et al.*, 1993: 39 (Ireland).

Distribution: CLA, KER.

According to Locket, Millidge & Merrett (1974: 125) many of the older records of this species were uncertain; this made its occurrence in Ireland equally uncertain and the distribution map of the species remained blank for Ireland in consequence.

Tetragnatha striata L. Koch, 1862

Eugnatha striata; Pack-Beresford, 1909: 103 (SLI); Pack-Beresford, 1929: 48; Bristowe, 1939: 51 (GAL, SLI); Locket *et al.*, 1953: 106 (Ireland).

Tetragnatha striata; Locket *et al.*, 1974: 206 (GAL, SLI); McFerran *et al.*, 1993: 39 (Ireland).

Distribution: GAL, SLI.

ARANEIDAE

Agalenatea redii (Scopoli, 1763)

Araneus redii; Carpenter, 1898: 194 (COR, KER, LIM, ROS); Wanless, 1965: 45 (COR); Mackie *et al.*, 1970: 337 (GAL); Locket *et al.*, 1974: 212 (CAR, CLA, COR, GAL, KER, LIM, ROS, WAT, WEX).

Epeira redii; Pack-Beresford, 1909: 116 (CAR, COR, KER, WAT, WEX).

Aranea redi; Bristowe, 1939: 55 (CAR, CLA, COR, KER, LIM, ROS, WAT, WEX).

Agalenatea redii; McFerran *et al.*, 1993: 39 (Ireland); Merrett, 1995: 17 (DOW).

Distribution: CAR, CLA, COR, DOW, GAL, KER, LIM, ROS, WAT, WEX.

Araneus diadematus Clerck, 1757

Epeira diadema; Blackwall, 1864: 358 (Ireland).

Epeira diademata; Workman, 1880b: 129 (Ireland); Cambridge, 1881: 266 (Ireland).

Araneus diadematus; Carpenter, 1898: 192 (Ireland); Richards, 1961: 5 (CLA); Mackie, 1963: 117 (DON); Merrett, 1964c: 6 (LEI, LNF); Wanless, 1965: 45 (COR, WIC); Mackie *et al.*, 1970: 337 (CLA, GAL); Locket *et al.*, 1974: 209 (ANT, ARM, CAR, CAV, CLA, COR, DON, DOW, DUB, FER, GAL, KER, KLD, KLK, LAO, LEI, LIM, LND, LNF, LOU, MAY, MEA, OFF, ROS, SLI, TIP, TYR, WAT, WES, WEX, WIC, W. Isl.); Healy, 1975: 231 (DUB); Sleeman, 1981: 154 (WIC); McFerran *et al.*, 1993: 39 (Ireland).

Aranea diadema; Bristowe, 1939: 54 (ANT, ARM, CAR, CAV, CLA, COR, DON, DOW, DUB (Lambay Isl.), FER, GAL, KER, KLD, KLK, LAO, LIM, LND, LOU, MAY, MEA, OFF, ROS, SLI, TIP, TYR, WAT, WES, WEX, WIC, W. Isl.).

Distribution: ANT, ARM, CAR, CAV, CLA, COR, DON, DOW, DUB, FER, GAL, KER, KLD, KLK, LAO, LEI, LIM, LND, LNF, LOU, MAY, MEA, OFF, ROS, SLI, TIP, TYR, WAT, WES, WEX, WIC.

Araneus quadratus Clerck, 1757

Epeira quadrata; Workman, 1880b: 129 (KER).

Araneus quadratus; Carpenter, 1898: 194 (CLA, COR, DON, GAL, KER, KLK, LAO, LIM, LOU, OFF, ROS, WIC); Wanless, 1965: 45 (WIC); Parker, 1967: 330 (DOW); Bailey, 1974: 421 (KLD); Locket *et al.*, 1974: 210 (CAR, CLA, COR, DON, DUB, GAL, KER, KLD, KLK, LAO, LIM, LOU, MAY, OFF, ROS, SLI, TYR, WAT, WIC); Healy, 1975: 231 (DUB); Higgins, 1985: 95 (OFF); McFerran *et al.*, 1993: 39 (Ireland).

Aranea reaumuri; Bristowe, 1939: 56 (CAR, CLA, COR, DON, DUB, GAL, KER, KLK, LAO, LIM, LOU, MAY, OFF, ROS, SLI, TYR, WAT, WIC).

Distribution: CAR, CLA, COR, DON, DOW, DUB, GAL, KER, KLD, KLK, LAO, LIM, LOU, MAY, OFF, ROS, SLI, TYR, WAT, WIC.

Araniella cucurbitina (Clerck, 1757)

Epeira cucurbitina; Blackwall, 1864: 342 (Ireland); Workman, 1880b: 129 (ANT).

Araneus cucurbitinus; Carpenter, 1898: 192 (COR, DON, GAL, KER, LIM, LND); Mackie *et al.*, 1970: 338 (TIP); Bailey, 1972: 281 (WES); Locket *et al.*, 1974: 213 (ANT, CAR, CAV, CLA, COR, DON, DUB, GAL, KER, LAO, LIM, LND, MEA, TIP, WAT, WES, WEX, WIC); Merrett, 1989: 3 (FER).

Aranea cucurbitina; Bristowe, 1939: 54 (ANT, CAR, CAV, COR, DON, DUB, GAL, KER, LAO, LIM, LND, MEA, TIP, WAT, WEX, WIC).

Araniella cucurbitina; Cowden *et al.*, 1990: 323 (FER); McFerran *et al.*, 1993: 40 (Ireland); Merrett, 1995: 17 (KLD).

Distribution: ANT, CAR, CAV, CLA, COR, DON, DUB, FER, GAL, KER, KLD, LAO, LIM, LND, MEA, TIP, WAT, WES, WEX, WIC.

Araniella opistographa (Kulczynski, 1905)

Araneus cucurbitinus var. *opistographus*; Greaves, 1966: 154 (DOW).

Araneus opistographus; Bailey, 1974: 421 (WIC); Locket *et al.*, 1974: 126, 213 (CLA, ROS, WIC); Merrett, 1982: 334 (KLD).

Araniella opistographa; McFerran *et al.*, 1993: 40 (Ireland); Merrett, 1995: 17 (ARM, FER; delete KLD).

Distribution: ARM, CLA, DOW, FER, ROS, WIC.

Atea triguttata (Fabricius, 1775)

Atea triguttata; McFerran *et al.*, 1993: 40 (Ireland).

Cyclosa conica (Pallas, 1772)

Cyclosa conica; Carpenter, 1898: 190 (GAL); Pack-Beresford, 1909: 116 (CAR, COR, KER, WAT, WEX); Bristowe, 1939: 52 (CAR, CLA, COR, GAL, KER, LAO, TIP, WAT, WEX, WIC); Wanless *et al.*, 1968: 9 (COR); Locket *et al.*, 1974: 217 (CAR, CLA, COR, GAL, KER, LAO, TIP, WAT, WEX, WIC); McFerran *et al.*, 1993: 40 (Ireland).

Distribution: CAR, CLA, COR, GAL, KER, LAO, TIP, WAT, WEX, WIC.

Gibbaranea gibbosa (Walckenaer, 1802)

Araneus gibbosus; Carpenter, 1898: 193 (ROS); Locket *et al.*, 1974: 209 (CAR, COR, GAL, LAO, ROS, WES, WEX); Snazell, 1984: 16 (KLD).

Epeira gibbosa; Pack-Beresford, 1909: 116 (CAR, COR, LAO, WEX).

Aranea gibbosa; Bristowe, 1939: 53 (CAR, COR, LAO, OFF, ROS, WES, WEX).

Gibbaranea gibbosa; McFerran *et al.*, 1993: 39 (Ireland); Merrett, 1995: 17 (ARM, FER).

Distribution: ARM, CAR, COR, FER, GAL, KLD, LAO, OFF, ROS, WES, WEX.

Hypsosinga pygmaea (Sundevall, 1832)

Singa pygmaea; Carpenter, 1898: 190 (OFF); Pack-Beresford, 1909: 116 (KER); Bristowe, 1939: 53 (KER, MAY, OFF); Locket *et al.*, 1953: 155 (Ireland); Mackie *et al.*, 1970: 336 (KER).

Hypsosinga pygmaea; Locket *et al.*, 1974: 215 (CLA, KER, MAY, OFF); Merrett, 1989: 3 (TYR (error, should read LND)); Cowden *et al.*, 1990: 323 (LND); McFerran *et al.*, 1993: 40 (Ireland).

Hyposinga pygmaea; Higgins, 1985: 95 (KLD, OFF).

Distribution: CLA, KER, KLD, LND, MAY, OFF.

Hypsosinga sanguinea (C.L. Koch, 1844)

Singa sanguinea; Carpenter, 1898: 191 (GAL); Bristowe, 1939: 53 (GAL); Locket *et al.*, 1953: 155 (Ireland).

Hypsosinga sanguinea; Locket *et al.*, 1974: 215 (GAL); McFerran *et al.*, 1993: 40 (Ireland).

Distribution: GAL.

Larinioides cornutus (Clerck, 1757)

Epeira apoclisia; Blackwall, 1864: 325 (Ireland).

Epeira cornuta; Workman, 1880b: 129 (ANT, DOW).

Araneus cornutus; Carpenter, 1898: 193 (COR, DON, GAL, KER, WEX, WIC); Merrett, 1964c: 6 (LEI, LNF, WES); Mackie *et al.*, 1970: 336, 337, 338 (CLA, GAL, KER, TIP); Mackie, 1972: 237 (COR); Locket *et al.*, 1974: 211 (ANT, ARM, CAR, CAV, CLA, COR, DON, DOW, DUB, FER, GAL, KER, KLD, LEI, LIM, LNF, LOU, MAY, OFF, ROS, TIP, WAT, WES, WEX, WIC); Healy, 1975: 231 (DUB); Higgins, 1985: 95 (OFF).

Aranea foliata; Bristowe, 1939: 56 (ANT, ARM, CAR, CAV, CLA, COR, DON, DOW, DUB, FER, GAL, KER, KLD, LIM, LOU, MAY, OFF, TIP, WAT, WES, WEX, WIC).

Larinioides cornutus; McFerran *et al.*, 1993: 39 (Ireland); Merrett, 1995: 17 (SLI).

Distribution: ANT, ARM, CAR, CAV, CLA, COR, DON, DOW, DUB, FER, GAL, KER, KLD, LEI, LIM, LNF, LOU, MAY, OFF, ROS, SLI, TIP, WAT, WES, WEX, WIC.

Larinioides patagiatus (Clerck, 1757)

Araneus patagiatus; Carpenter, 1898: 193 (DON, GAL, WES); Locket *et al.*, 1953: 136 (Ireland); Locket *et al.*, 1974: 211 (ANT, CLA, DON, GAL, ROS, TIP).

Aranea dumetorum; Bristowe, 1939: 56 (ANT, DON, GAL, ROS, TIP).

Larinioides patagiatus; McFerran *et al.*, 1993: 39 (Ireland).

Distribution: ANT, CLA, DON, GAL, ROS, TIP, WES.

Larinioides sericatus (Clerck, 1757)

Larinioides sclopetarius; Taylor, 1986: 8 (ANT); McFerran *et al.*, 1993: 39 (Ireland); Merrett, 1995: 17 (LND).

Araneus sclopetarius; Merrett, 1989: 3 (ANT).

Distribution: ANT, LND.

Mangora acalypha (Walckenaer, 1802)

Mangora acalypha; Pack-Beresford, 1909: 103 (KER); Bristowe, 1939: 57 (KER); Locket *et al.*, 1953: 166 (Ireland); Wanless, 1965: 45 (COR); Merrett, 1967: 5 (COR); Mackie, 1972: 237 (COR); Locket *et al.*, 1974: 217 (COR, KER); McFerran *et al.*, 1993: 40 (Ireland).

Distribution: COR, KER.

Neoscona adianta (Walckenaer, 1802)

Epeire adianta; Pack-Beresford, 1909: 103 (WAT); Pack-Beresford, 1929: 48 (COR, WAT).

Aranea adianta; Bristowe, 1939: 57 (COR, WAT).

Araneus adiantus; Locket *et al.*, 1953: 141 (Ireland); Locket *et al.*, 1974: 212 (COR, WAT).

Neoscona adianta; McFerran *et al.*, 1993: 40 (Ireland).

Distribution: COR, WAT.

Nuctenea umbratica (Clerck, 1757)

Araneus umbraticus; Carpenter, 1898: 194 (CAR, KER); Walton, 1965: 22 (COR); Locket *et al.*, 1974: 212 (CAR, KER, KLD, LAO).

Aranea sexpunctata; Bristowe, 1939: 56 (CAR, KER, KLD, LAO).

Nuctenea umbratica; McFerran *et al.*, 1993: 39 (Ireland); Merrett, 1995: 17 (SLI).

Distribution: CAR, COR, KER, KLD, LAO, SLI.

Zygiella atrica (C.L. Koch, 1845)

Epeira calophylla; Blackwall, 1864: 338 (Ireland).

Zilla atrica; Workman, 1880b: 129 (ANT); Carpenter, 1898: 191 (ANT, ARM, CAV, DON, DUB, GAL, KER, LND, LOU, ROS).

Zygiella atrica; Bristowe, 1939: 57 (ANT, ARM, CAR, CAV, CLA, COR, DON, DOW, DUB, GAL, KER, KLD, LND, LOU, MAY, ROS, TIP, TYR, WES, WEX, WIC); Wanless, 1965: 45 (COR, WIC); Finlay, 1966: 7 (GAL); Mackie, 1972: 237 (COR); Locket *et al.*, 1974: 216 (ANT, ARM, CAR, CAV, CLA, COR, DON, DOW, DUB, GAL, KER, KLD, LND, LOU, MAY, ROS, TIP, TYR, WES, WEX, WIC); McFerran *et al.*, 1993: 39 (Ireland); Merrett, 1995: 17 (SLI).

Distribution: ANT, ARM, CAR, CAV, CLA, COR, DON, DOW, DUB, GAL, KER, KLD, LND, LOU, MAY, ROS, TIP, TYR, WES, WEX, WIC.

Zygiella x-notata (Clerck, 1757)

Zilla x-notata; Workman, 1880b: 129 (Ireland); Carpenter, 1898: 191 (ANT, ARM, DUB, GAL (Aran Isl.), LIM, LOU, WIC).

Zygiella litterata; Bristowe, 1939: 57 (ANT, ARM, CAR, CLA, COR, DON, DOW, DUB, GAL, KER, KLD, KLK, LIM, LOU, MAY, TIP, WAT, WES, WEX, WIC, W. Isl.).

Zygiella x-notata; Merrett, 1964c: 6 (LNF, OFF); Locket *et al.*, 1974: 216 (ANT, ARM, CAR, CLA, COR, DON, DUB, GAL, KER, KLD, KLK, LIM, LNF, LOU, MAY, OFF, TIP, WAT, WES, WEX); Merrett, 1989: 3 (FER); Cowden *et al.*, 1990: 323 (FER); McFerran *et al.*, 1993: 39 (Ireland); Merrett, 1995: 17 (LND).

Distribution: ANT, ARM, CAR, CLA, COR, DON, DOW, DUB, FER, GAL, KER, KLD, KLK, LIM, LND, LNF, LOU, MAY, OFF, TIP, WAT, WES, WEX, WIC.

THERIDIOSOMATIDAE

Theridiosoma gemmosum (L. Koch, 1877)

Theridiosoma argenteola; Pack-Beresford, 1929: 45 (CAR).

Theridiosoma gemmosum; Bristowe, 1939: 58 (CAR); Locket *et al.*, 1953: 170 (Ireland); Locket *et al.*, 1974: 217 (CAR, COR); McFerran *et al.*, 1993: 40 (Ireland).

Distribution: CAR, COR.

LINYPHIIDAE

Agyneta cauta (O.P.-Cambridge, 1902)

Agyneta cauta; Locket *et al.*, 1974: 129, 263 (CLA); Higgins, 1985: 96 (OFF); Merrett, 1989: 4 (OFF); McFerran *et al.*, 1993: 44 (Ireland); Merrett, 1995: 18 (ANT).

Distribution: ANT, CLA, OFF.

Agyneta conigera (O.P.-Cambridge, 1863)

Microneta conigera; Pack-Beresford, 1909: 100 (CAR).

Agyneta conigera; Bristowe, 1939: 100 (ANT, CAR, DOW, GAL, LAO); Mackie *et al.*, 1970: 337 (CLA); Mackie, 1972: 237 (LAO); Locket *et al.*, 1974: 262 (ANT, CAR, CLA, DOW, GAL, LAO); Snazell, 1984: 17 (DUB); Merrett, 1989: 4 (FER, TYR); Cowden *et al.*, 1990: 324 (FER, TYR); McFerran *et al.*, 1993: 44 (Ireland).

Distribution: ANT, CAR, CLA, DOW, DUB, FER, GAL, LAO, TYR.

Agyneta decora (O.P.-Cambridge, 1871)

Microneta decora; Pack-Beresford, 1909: 100 (CAR).

Agyneta (Microneta) decora; Pack-Beresford, 1929: 47 (ANT, CAR).

Agyneta decora; Bristowe, 1939: 100 (ANT, CAR); Finlay, 1966: 7 (GAL); Merrett, 1967: 6 (GAL); Mackie, 1972: 236 (KER); Locket *et al.*, 1974: 262 (ANT, CAR, GAL); Parker, 1975: 9 (KER); McFerran *et al.*, 1993: 44 (Ireland); Merrett, 1995: 18 (FER).

Distribution: ANT, CAR, FER, GAL, KER.

Agyneta olivacea (Emerton, 1882)

Agyneta olivacea; Merrett, 1989: 4 (TYR (error, should read LND)); Cowden *et al.*, 1990: 324 (LND); McFerran *et al.*, 1993: 44 (Ireland); Merrett, 1995: 18 (ANT, FER).

Distribution: ANT, FER, LND.

Agyneta subtilis (O.P.-Cambridge, 1863)

Microneta subtilis; Pack-Beresford, 1909: 100 (CAR, KER).

Agyneta subtilis; Bristowe, 1939: 100 (CAR, DON, DUB, GAL, KER, LND, MAY (Clare Isl.), TIP, WIC); Mackie *et al.*, 1970: 336, 337 (CLA, KER); Mackie, 1972: 237 (COR); Locket *et al.*, 1974: 262 (CAR, CLA, COR, DON, DUB, GAL, KER, LND, MAY, TIP, WIC); Merrett, 1989: 4 (DOW); McFerran *et al.*, 1993: 44 (Ireland); Merrett, 1995: 18 (ANT, FER, TYR).

Distribution: ANT, CAR, CLA, COR, DON, DOW, DUB, FER, GAL, KER, LND, MAY, TIP, TYR, WIC.

Allomengea scopigera (Grube, 1859)

Tmeticus scopiger; Pack-Beresford, 1909: 101 (CAR).

Mengea scopigera; Bristowe, 1939: 100 (CAR); Healy, 1975: 232 (DUB).

Allomengea scopigera; Locket *et al.*, 1974: 284 (CAR); McFerran *et al.*, 1993: 45 (Ireland); Merrett, 1995: 18 (ANT).

Distribution: ANT, CAR, DUB.

Allomengea vidua (L. Koch, 1879)

Mengea (Tmeticus) warburtoni; Pack-Beresford, 1929: 44 (CAR).

Mengea warburtoni; Bristowe, 1939: 99 (CAR, CLA, GAL).

Allomengea warburtoni; Locket *et al.*, 1974: 284 (CAR, CLA, GAL); Snazell, 1984: 18 (WIC).

Allomengea vidua; McFerran *et al.*, 1993: 45 (Ireland).

Distribution: CAR, CLA, GAL, WIC.

Aphileta misera (O.P.-Cambridge, 1882)

Aphileta misera; Locket *et al.*, 1974: 129, 259 (CLA); McFerran *et al.*, 1993: 43 (Ireland); Merrett, 1995: 18 (DON).

Distribution: CLA, DON.

Araeoncus crassiceps (Westring, 1862)

Araeoncus crassiceps; Pack-Beresford, 1909: 95 (ANT, SLI); Bristowe, 1939: 73 (ANT, CAV, DON, ROS, SLI, TIP); Mackie, 1963: 117 (DON); Mackie, 1972: 237 (COR); Locket *et al.*, 1974: 250 (ANT, CAV, CLA, COR, DON, ROS, SLI, TIP); Higgins, 1985: 96 (OFF); Merrett, 1989: 3 (DOW (error, should read ANT), FER); Cowden *et al.*, 1990: 324 (ANT, FER); McFerran *et al.*, 1993: 43 (Ireland); Merrett, 1995: 18 (TYR).

Distribution: ANT, CAV, CLA, COR, DON, FER, OFF, ROS, SLI, TIP, TYR.

Araeoncus humilis (Blackwall, 1841)

Araeoncus humilis; Carpenter, 1898: 162 (DUB, LOU); Pack-Beresford, 1909: 111 (CAR, FER, TIP); Bristowe, 1939: 73 (ANT, CAR, DOW, DUB, FER, GAL, KER, KLD, LIM, LOU, MAY, MEA, OFF, TIP, WAT, W. Isl.); Mackie *et al.*, 1970: 336, 337 (CLA, KER); Mackie, 1972: 236 (KER); Locket *et al.*, 1974: 250 (ANT, CAR, CLA, COR, DOW, DUB, FER, GAL, KER, KLD, LIM, LOU, MAY, MEA, OFF, TIP, WAT); Merrett, 1982: 335 (DON); Feeney *et al.*, 1988: 101 (CAR); McFerran *et al.*, 1993: 43 (Ireland).

Distribution: ANT, CAR, CLA, COR, DON, DOW, DUB, FER, GAL, KER, KLD, LIM, LOU, MAY, MEA, OFF, TIP, WAT.

Asthenargus paganus (Simon, 1884)

Gongylidiellum paganum; Pack-Beresford, 1909: 97 (CAR).

Asthenargus paganus; Bristowe, 1939: 82 (CAR); Locket *et al.*, 1953: 301 (Ireland); Locket *et al.*, 1974: 251 (CAR); McFerran *et al.*, 1993: 43 (Ireland).

Distribution: CAR.

Baryphyma duffeyi (Millidge, 1954)

Praestigia duffeyi; Mackie *et al.*, 1970: 336 (KER); Locket *et al.*, 1974: 79 (Ireland), 229 (KER).

Baryphyma duffeyi; McFerran *et al.*, 1993: 41 (Ireland).

Distribution: KER.

Baryphyma gowerense (Locket, 1965)

Lasiargus gowerensis; Mackie *et al.*, 1970: 336 (KER).

Acanthophyma gowerensis; Locket *et al.*, 1974: 79, 229 (KER).

Baryphyma gowerense; McFerran *et al.*, 1993: 41 (Ireland); Merrett, 1995: 17 (FER).

Distribution: FER, KER.

Baryphyma trifrons (O.P.-Cambridge, 1863)

Entelecara trifrons; Carpenter, 1898: 165 (ARM, DUB, MEA); Pack-Beresford, 1909: 112 (CAR); Bristowe, 1939: 69 (ANT, ARM, CAR, CLA, DOW, DUB, FER, MEA, TIP, WES, WEX).

Minyrioloides trifrons; Mackie *et al.*, 1970: 336 (KER); Mackie, 1972: 236, 237 (COR, KER, TIP); Locket *et al.*, 1974: 230 (ANT, ARM, CAR, CLA, COR, DOW, DUB, FER, KER, MEA, TIP, WES, WEX); Snazell, 1984: 17 (WIC).

Baryphyma trifrons; McFerran *et al.*, 1993: 41 (Ireland); Merrett, 1995: 17 (LND).

Distribution: ANT, ARM, CAR, CLA, COR, DOW, DUB, FER, KER, LND, MEA, TIP, WES, WEX, WIC.

Bathyphantes approximatus (O.P.-Cambridge, 1871)

Bathyphantes approximatus; Pack-Beresford, 1909: 102 (CAR, DOW, GAL, LIM); Bristowe, 1939: 88 (ANT, CAR, CLA, DOW, GAL, KLK, LIM, MON, ROS, WAT); Mackie, 1972: 237 (COR); Locket *et al.*, 1974: 272 (ANT, CAR, CLA, COR, DOW, GAL, KLK, LIM, MON, ROS, WAT); Snazell, 1984: 17 (KLD, WIC); Merrett, 1989: 4 (FER); Cowden *et al.*, 1990: 324 (FER); McFerran *et al.*, 1993: 44 (Ireland).

Distribution: ANT, CAR, CLA, COR, DOW, FER, GAL, KLD, KLK, LIM, MON, ROS, WAT, WIC.

Bathyphantes gracilis (Blackwall, 1841)

Linyphia circumspecta; Workman, 1880b: 129 (ANT).

Bathyphantes gracilis; Carpenter, 1898: 178 (ANT, DUB, GAL, KER, KLD, ROS); Pack-Beresford, 1909: 115 (ANT, TIP, WAT); Bristowe, 1939: 89 (ANT, ARM, CAR, CAV, CLA, COR, DON, DOW, DUB (Lambay Isl.), FER, GAL, KER, KLD, KLK, LAO, LEI, LND, MAY, MEA, MON, OFF, ROS, TIP, WAT, WES, WEX, WIC, W. Isl.); Wanless *et al.*, 1968: 9 (COR); Kennedy *et al.*, 1972: 35 (COR); Mackie, 1972: 236, 237 (COR, KER); Locket *et al.*, 1974: 272 (CLA, COR, KER, LAO, TIP); Healy, 1975: 232 (DUB); Curry, 1976a: 28 (DUB); Snazell, 1984: 17 (KLD); Higgins, 1985: 96 (KLD, OFF); Feeney *et al.*, 1988: 101 (CAR); Merrett, 1989: 4 (ANT, DOW); McFerran *et al.*, 1993: 44 (Ireland); Merrett, 1995: 18 (ARM, FER).

Distribution: ANT, ARM, CAR, CAV, CLA, COR, DON, DOW, DUB, FER, GAL, KER, KLD, KLK, LAO, LEI, LND, MAY, MEA, MON, OFF, ROS, TIP, WAT, WES, WEX, WIC.

Bathyphantes nigrinus (Westring, 1851)

Linyphia nigrina; Workman, 1880b: 129 (ANT, DOW).

Bathyphantes nigrinus; Carpenter, 1898: 179 (ANT, ARM, CAV, DUB, LND, LOU, WIC); Pack-Beresford, 1909: 115 (FER, KER, WAT); Bristowe, 1939: 88 (ANT, ARM, CAR, CAV, CLA, DOW, DUB, FER, GAL, KER, KLK, LND, LOU, MAY, MON, ROS, TIP, WAT, WEX, WIC); Locket *et al.*, 1974: 273 (ANT, ARM, CAR, CAV, CLA, DOW, DUB, FER, GAL, KER, KLK, LND, LOU, MAY, MON, ROS, TIP, WAT, WEX, WIC); Snazell, 1984: 17 (KLD); McFerran *et al.*, 1993: 44 (Ireland).

Distribution: ANT, ARM, CAR, CAV, CLA, DOW, DUB, FER, GAL, KER, KLD, KLK, LND, LOU, MAY, MON, ROS, TIP, WAT, WEX, WIC.

Bathyphantes parvulus (Westring, 1851)

Linyphia parvula; Workman, 1880b: 129 (ANT).

Bathyphantes parvulus; Carpenter, 1898: 177 (ANT); Pack-Beresford, 1909: 115 (CAR, DOW); Mackie, 1963: 117 (DON); Merrett, 1965b: 6 (DON); Bailey, 1974: 421 (WIC); Locket *et al.*, 1974: 272 (DON, LAO, WIC); Merrett, 1989: 4 (FER); Cowden *et al.*, 1990: 324 (FER); McFerran *et al.*, 1993: 44 (Ireland).

Distribution: ANT, CAR, DON, DOW, FER, LAO, WIC.

Bathyphantes setiger F.O.P.-Cambridge, 1894

Bathyphantes setiger; Pack-Beresford, 1929: 44; Bristowe, 1939: 89 (CAR, CLA, TIP); Locket *et al.*, 1953: 369 (Ireland); Locket *et al.*, 1974: 273 (CAR, CLA, MON, TIP); Snazell, 1984: 17 (KLD); McFerran *et al.*, 1993: 44 (Ireland).

Distribution: CAR, CLA, KLD, MON, TIP.

Bolyphantes luteolus (Blackwall, 1833)

Linyphia luteola; Workman, 1880b: 129 (ANT).

Linyphia subnigripes; Workman, 1880b: 129 (ANT); Cambridge, 1881: 514 (ANT).

Bolyphantes luteolus; Carpenter, 1898: 186 (ANT, CAV, LND, WIC); Bristowe, 1939: 93 (ANT, CAR, CAV, DON, DUB (Lambay Isl.), KER, LND, MAY, TIP, WIC); Mackie, 1972: 236 (KER); Locket *et al.*, 1974: 276 (ANT, CAR, CAV, CLA, DON, DUB, KER, LND, MAY, TIP, WIC); Feeney *et al.*, 1988: 101 (CAR); McFerran *et al.*, 1993: 45 (Ireland).

Bolyphantes subnigripes; Carpenter, 1898: 186 (ANT).

Bolyphantes luteolus subnigripes; Locket *et al.*, 1953: 377 (ANT).

Distribution: ANT, CAR, CAV, CLA, DON, DUB, KER, LND, MAY, TIP, WIC.

Carorita paludosa Duffey, 1971

Carorita paludosa; Locket *et al.*, 1974: 94, 285 (CLA); McFerran *et al.*, 1993: 43 (Ireland).

Distribution: CLA.

Centromerita bicolor (Blackwall, 1833)

Linyphia bicolor; Workman, 1880b: 129 (ANT).

Tmeticus bicolor; Carpenter, 1898: 174 (ANT, ARM, DUB, FER, MEA).

Centromerus bicolor; Bristowe, 1939: 97 (ANT, ARM, CAR, CLA, DON, DOW, DUB, FER, KER, KLK, LAO, MAY, MEA, MON, OFF, ROS, TIP, WES, WEX, W. Isl.); Feeney *et al.*, 1988: 101 (CAR).

Centromerita bicolor; Locket *et al.*, 1974: 270 (ANT, ARM, CAR, CLA, DON, DOW, DUB, FER, KER, KLK, LAO, MAY, MEA, MON, OFF, ROS, TIP, WES, WEX); McFerran *et al.*, 1993: 44 (Ireland); Merrett, 1995: 18 (SLI).

Distribution: ANT, ARM, CAR, CLA, DON, DOW, DUB, FER, KER, KLK, LAO, MAY, MEA, MON, OFF, ROS, SLI, TIP, WES, WEX.

Centromerita concinna (Thorell, 1875)

Tmeticus bicolor var. *concinus*; Carpenter, 1898: 174 (ARM, DON, KER, MAY).

Centromerus concinnus; Bristowe, 1939: 98 (ARM, CLA, DON, KER, KLD, MAY).

Centromerita concinna; Mackie *et al.*, 1970: 336 (KER); Locket *et al.*, 1974: 270 (ARM, CLA, DON, KER, KLD, MAY); Snazell, 1984: 17 (DUB); Feeney *et al.*, 1988: 101 (CAR); Merrett, 1989: 4 (DOW); McFerran *et al.*, 1993: 44 (Ireland); Merrett, 1995: 18 (ANT).

Distribution: ANT, ARM, CAR, CLA, DON, DOW, DUB, KER, KLD, MAY.

Centromerus arcanus (O.P.-Cambridge, 1873)

Centromerus (Tmeticus) arcanus; Pack-Beresford, 1929: 44.

Centromerus arcanus; Bristowe, 1939: 97 (GAL); Locket *et al.*, 1974: 267 (GAL); McFerran *et al.*, 1993: 44 (Ireland).

Distribution: GAL.

Centromerus dilutus (O.P.-Cambridge, 1875)

Sintula diluta; Pack-Beresford, 1909: 102 (CAR).

Rhabdoria (Sintula) diluta; Pack-Beresford, 1929: 48.

Rhabdoria diluta; Bristowe, 1939: 98 (CAR, CLA, DUB, GAL, LAO, OFF, TIP).

Centromerus dilutus; Mackie *et al.*, 1970: 337 (CLA); Locket *et al.*, 1974: 267 (CAR, CLA, DUB, GAL, LAO, OFF, TIP); McFerran *et al.*, 1993: 44 (Ireland).

Distribution: CAR, CLA, DUB, GAL, LAO, OFF, TIP.

Centromerus persimilis (O.P.-Cambridge, 1912)

Maro persimilis; Pack-Beresford, 1929: 43 (CAR); Bristowe, 1939: 87 (CAR).

Centromerus persimilis; Locket *et al.*, 1953: 357 (CAR); Locket *et al.*, 1974: 270 (CAR); McFerran *et al.*, 1993: 44 (Ireland).

Distribution: CAR.

Centromerus prudens (O.P.-Cambridge, 1873)

Centromerus prudens; Carpenter, 1898: 174 (DOW, KER, MAY (Achill Isl.)); Bristowe, 1939: 98 (CAR, DON, DOW, DUB, KER, MAY, WIC, W. Isl.); Mackie *et al.*, 1970: 336 (KER); Locket *et al.*, 1974: 266 (CAR, DON, DOW, DUB, KER, MAY, WIC); McFerran *et al.*, 1993: 44 (Ireland).

Tmeticus prudens; Pack-Beresford, 1909: 114 (CAR).

Distribution: CAR, DON, DOW, DUB, KER, MAY, WIC.

Centromerus sylvaticus (Blackwall, 1841)

Centromerus sylvaticus; Carpenter, 1898: 174 (GAL); Bristowe, 1939: 98 (GAL, KLD); Locket *et al.*, 1974: 266 (GAL, KLD); McFerran *et al.*, 1993: 44 (Ireland).

Centromerus (Tmeticus) sylvaticus; Pack-Beresford, 1929: 47.
Distribution: GAL, KLK.

Ceratinella brevipes (Westring, 1851)

Ceratinella brevipes; Pack-Beresford, 1909: 93 (CAR); Bristowe, 1939: 66 (CAR, CLA, DUB, GAL, KLD, KLK, LAO, LEI, LND, MAY (Clare Isl.), MON, TIP, WEX; Mackie *et al.*, 1970: 336 (KER); Mackie, 1972: 237 (LAO); Locket *et al.*, 1974: 218 (CAR, CLA, DUB, GAL, KER, KLD, KLK, LAO, LEI, LND, MAY, MON, TIP, WEX); Merrett, 1989: 3 (FER, TYR); Cowden *et al.*, 1990: 323 (FER, TYR); McFerran *et al.*, 1993: 40 (Ireland).
Distribution: CAR, CLA, DUB, FER, GAL, KER, KLD, KLK, LAO, LEI, LND, MAY, MON, TIP, TYR, WEX.

Ceratinella brevis (Wider, 1834)

Ceratinella brevis; Carpenter, 1898: 161 (ARM, DON, DUB, MON); Pack-Beresford, 1909: 111 (CAR, TIP); Pack-Beresford, 1929: 47; Bristowe, 1939: 66 (ARM, CLA, DUB, KER, KLK, MON, TIP, W. Isl.); Locket *et al.*, 1953: 189 (Ireland); Wanless, 1965: 45 (COR, WIC); Merrett, 1967: 5 (COR, WIC); Locket *et al.*, 1974: 218 (ARM, CLA, COR, DUB, KER, KLK, MON, TIP, WIC); Higgins, 1985: 95 (OFF); Merrett, 1989: 3 (OFF); McFerran *et al.*, 1993: 40 (Ireland).
Distribution: ARM, CLA, COR, DON, DUB, KER, KLK, MON, OFF, TIP, WIC.

Ceratinella scabrosa (O.P.-Cambridge, 1871)

Ceratinella scabrosa; Carpenter, 1898: 161 (DUB); Pack-Beresford, 1909: 111 (CAR); Bristowe, 1939: 66 (CAR, CLA, DON, DUB, TIP); Locket *et al.*, 1974: 218 (CAR, CLA, DON, DUB, TIP); McFerran *et al.*, 1993: 40 (Ireland); Merrett, 1995: 17 (FER).
Distribution: CAR, CLA, DON, DUB, FER, TIP.

Ceratinopsis stativa (Simon, 1881)

Lophomma stativum; Pack-Beresford, 1909: 99 (CAR).
Anacotyle stativa; Bristowe, 1939: 67 (CAR); Locket *et al.*, 1953: 260 (Ireland).
Ceratinopsis stativa; Locket *et al.*, 1974: 239 (CAR, CLA); McFerran *et al.*, 1993: 42 (Ireland).
Distribution: CAR, CLA.

Cnephalocotes obscurus (Blackwall, 1834)

Cnephalocotes obscurus; Pack-Beresford, 1909: 94 (CAR, DOW); Pack-Beresford, 1929: 45; Mackie *et al.*, 1970: 336 (KER); Locket *et al.*, 1974: 237 (CAR, CLA, DOW, KER, KLK, WEX, WIC); Merrett, 1989: 3 (ANT); McFerran *et al.*, 1993: 42 (Ireland).

Nematogmus obscurus; Bristowe, 1939: 70 (CAR, CLA, DOW, KLK, WEX, WIC).

Distribution: ANT, CAR, CLA, DOW, KER, KLK, WEX, WIC.

Dicymbium brevisetosum Locket, 1962

Dicymbium brevisetosum; Merrett, 1982: 334 (DOW); McFerran *et al.*, 1993: 40 (Ireland); Merrett, 1995: 17 (ANT).

Distribution: ANT, DOW.

Dicymbium nigrum (Blackwall, 1834)

Dicymbium nigrum; Carpenter, 1898: 166 (ARM, MON, WIC); Bristowe, 1939: 74 (ANT, ARM, CAR, CAV, DON, DOW, DUB, FER, GAL, KER, KLK, LAO, MAY (Clare Isl.), MEA, MON, OFF, TIP, WES, WEX, WIC); Wanless, 1965: 45 (WIC); Mackie *et al.*, 1970: 336, 337 (CLA, KER); Mackie, 1972: 236 (KER); Feeney *et al.*, 1988: 101 (CAR); McFerran *et al.*, 1993: 40 (Ireland); Merrett, 1995: 17 (ANT).

Distribution: ANT, ARM, CAR, CAV, CLA, DON, DOW, DUB, FER, GAL, KER, KLK, LAO, MAY, MEA, MON, OFF, TIP, WES, WEX, WIC.

Not indicated for Ireland by Locket *et al.* (1974).

Dicymbium tibiale (Blackwall, 1836)

Dicymbium tibiale; Carpenter, 1898: 166 (DON); Pack-Beresford, 1929: 46 (DON, DOW); Bristowe, 1939: 74 (DON, DOW); Locket *et al.*, 1974: 224 (DON, DOW); Feeney *et al.*, 1988: 101 (CAR); McFerran *et al.*, 1993: 40 (Ireland); Merrett, 1995: 17 (ANT).

Distribution: ANT, CAR, DON, DOW.

Diplocentria bidentata (Emerton, 1882)

Diplocentria (Tmeticus) rivalis; Pack-Beresford, 1929: 44.

Diplocentria rivalis; Bristowe, 1939: 82 (KER).

Diplocentria bidentata; Locket *et al.*, 1953: 307 (Ireland); Locket *et al.*, 1974: 252 (KER); McFerran *et al.*, 1993: 43 (Ireland).

Distribution: KER.

Diplocephalus cristatus (Blackwall, 1833)

Diplocephalus cristatus; Pack-Beresford, 1909: 96 (ARM, DUB); Pack-Beresford, 1929: 45; Bristowe, 1939: 72 (ARM, CAR, COR, DUB, GAL, KER); Mackie *et al.*, 1970: 336 (KER); Locket *et al.*, 1974: 248 (ARM, CAR, COR, DUB, GAL, KER); Feeney *et al.*, 1988: 101 (CAR); McFerran *et al.*, 1993: 43 (Ireland).

Distribution: ARM, CAR, COR, DUB, GAL, KER.

Diplocephalus latifrons (O.P.-Cambridge, 1863)

Diplocephalus latifrons; Carpenter, 1898: 164 (CAR, KER); Pack-Beresford, 1909: 111 (ANT, CAR); Bristowe, 1939: 72 (ANT, CAR, CLA, DUB, FER, KER, KLD, KLK, LND, LNF, OFF); Locket *et al.*, 1974: 248 (ANT, CAR, CLA, DUB, FER, KER, KLD, KLK, LND, LNF, OFF); Feeney *et al.*, 1988: 101 (CAR); McFerran *et al.*, 1993: 43 (Ireland).

Distribution: ANT, CAR, CLA, DUB, FER, KER, KLD, KLK, LND, LNF, OFF.

Diplocephalus permixtus (O.P.-Cambridge, 1871)

Walckenaera permixta; Workman, 1880b: 128 (DOW).

Diplocephalus permixtus; Carpenter, 1898: 163 (ARM, DOW, LND); Pack-Beresford, 1909: 111 (CAR, KER, SLI); Bristowe, 1939: 72 (ANT, ARM, CAR, CLA, COR, DOW, GAL, KER, KLK, LAO, LEI, LND, MON, SLI, TIP, WAT, WEX); Mackie *et al.*, 1970: 336 (KER); Locket *et al.*, 1974: 248 (ANT, ARM, CAR, CLA, COR, DOW, GAL, KER, KLK, LAO, LEI, LND, MON, SLI, TIP, WAT, WEX); Feeney *et al.*, 1988: 101 (CAR); Merrett, 1989: 3 (FER); Cowden *et al.*, 1990: 324 (FER); McFerran *et al.*, 1993: 43 (Ireland).

Distribution: ANT, ARM, CAR, CLA, COR, DOW, FER, GAL, KER, KLK, LAO, LEI, LND, MON, SLI, TIP, WAT, WEX.

Diplocephalus picinus (Blackwall, 1841)

Diplocephalus picinus; Pack-Beresford, 1909: 96 (CAR); Pack-Beresford, 1929: 45; Bristowe, 1939: 73 (CAR, FER, GAL, LAO, WAT, WEX); Bailey, 1972: 281 (ROS); Locket *et al.*, 1974: 249 (CAR, FER, GAL, LAO, ROS, WAT, WEX); McFerran *et al.*, 1993: 43 (Ireland); Merrett, 1995: 18 (DOW).

Distribution: CAR, DOW, FER, GAL, LAO, ROS, WAT, WEX.

Diplostyla concolor (Wider, 1834)

Linyphia concolor; Workman, 1880b: 129 (ANT).

Bathyphantes concolor; Carpenter, 1898: 179 (ANT, ARM, KER, MAY (Achill Isl.), WIC); Bristowe, 1939: 89 (ANT, ARM, CAR, CAV, CLA, DON, DOW, DUB (Lambay Isl.), FER, GAL, KER, KLD, KLK, LEI, LIM, LND, LOU, -MAY, MEA, ROS, SLI, TIP, WEX, WIC, W. Isl.); Mackie *et al.*, 1970: 336, 337, 338 (CLA, KER, TIP).

Diplostyla concolor; Locket *et al.*, 1974: 274 (ANT, ARM, CAR, CAV, CLA, DON, DOW, DUB, FER, GAL, KER, KLD, KLK, LEI, LIM, LND, LOU, -MAY, MEA, ROS, SLI, TIP, WEX, WIC); McFerran *et al.*, 1993: 45 (Ireland).

Distribution: ANT, ARM, CAR, CAV, CLA, DON, DOW, DUB, FER, GAL, KER, KLD, KLK, LEI, LIM, LND, LOU, MAY, MEA, ROS, SLI, TIP, WEX, WIC.

Dismodicus bifrons (Blackwall, 1841)

Walckenaera bifrons; Workman, 1880b: 128 (ANT).

Dismodicus bifrons; Carpenter, 1898: 170 (ANT, ARM, GAL, KER); Pack-Beresford, 1909: 113 (ANT, CAR, DUB); Bristowe, 1939: 79 (ANT, ARM, CAR, CLA, DOW, DUB, FER, GAL, KER, LAO, LND, MAY, W. Isl.); Locket *et al.*, 1953: 221 (Ireland); Mackie *et al.*, 1970: 336, 337, 338 (CLA, KER, TIP); Mackie, 1972: 236, 237 (COR, KER); Locket *et al.*, 1974: 227 (ANT, ARM, CAR, CLA, COR, DOW, DUB, FER, GAL, KER, LAO, LND, MAY, TIP, WIC); McFerran *et al.*, 1993: 41 (Ireland); Merrett, 1995: 17 (TYR).
Distribution: ANT, ARM, CAR, CLA, COR, DOW, DUB, FER, GAL, KER, LAO, LND, MAY, TIP, TYR, WIC.

Donacochara speciosa (Thorell, 1875)

Donacochara speciosa; Pack-Beresford, 1929: 43 (LIM); Bristowe, 1939: 84 (LIM); Locket *et al.*, 1953: 318 (Ireland); Locket *et al.*, 1974: 256 (LIM); McFerran *et al.*, 1993: 43 (Ireland).
Distribution: LIM.

*Drepanotylus uncatu*s (O.P.-Cambridge, 1873)

Hilaira uncata; Carpenter, 1898: 176 (ARM); Pack-Beresford, 1929: 48; Bristowe, 1939: 86 (ARM, CAR, CLA, GAL, LEI, MAY (Clare Isl.), MON).
*Drepanotylus uncatu*s; Locket *et al.*, 1974: 257 (ARM, CAR, CLA, GAL, LEI, MAY, MON); McFerran *et al.*, 1993: 43 (Ireland); Merrett, 1995: 18 (ANT, DOW, FER).
Distribution: ANT, ARM, CAR, CLA, DOW, FER, GAL, LEI, MAY, MON.

Drapetisca socialis (Sundevall, 1833)

Drapetisca socialis; Carpenter, 1898: 186 (ANT, COR, DUB, GAL, LND, WIC); Bristowe, 1939: 97 (ANT, CAR, CLA, COR, DOW, DUB, GAL, LAO, LND, TIP, WEX, WIC); Locket *et al.*, 1974: 274 (ANT, CAR, CLA, COR, DOW, DUB, GAL, LAO, LND, TIP, WEX, WIC); McFerran *et al.*, 1993: 45 (Ireland).
Distribution: ANT, CAR, CLA, COR, DOW, DUB, GAL, LAO, LND, TIP, WEX, WIC.

Eboria fausta (O.P.-Cambridge, 1900)

Eboria fausta; Locket *et al.*, 1974: 256 (KER).
Latithorax faustus; McFerran *et al.*, 1993: 43 (Ireland).
Distribution: KER.

Entelecara errata O.P.-Cambridge, 1913

Entelecara errata; Mackie *et al.*, 1970: 337 (CLA); Locket *et al.*, 1974: 127 (CLA, COR), 225 (CLA); McFerran *et al.*, 1993: 41 (Ireland).
Distribution: CLA, COR.

Entelecara erythropus (Westring, 1851)

Erigone improba; Workman, 1880b: 128 (ANT).

Walckenaera erythropus; Workman, 1880b: 128 (ANT, DOW).

Neriere improba; Cambridge, 1881: 442 (ANT).

Entelecara erythropus; Carpenter, 1898: 165 (ANT, DOW); Bristowe, 1939: 69 (ANT, ARM, DOW, DUB, MON, ROS); Wanless, 1965: 45 (COR); Merrett, 1967: 6 (COR); Locket *et al.*, 1974: 224 (ANT, ARM, COR, DOW, DUB, MON, ROS); Snazell, 1984: 16 (WIC); McFerran *et al.*, 1993: 40 (Ireland).

Distribution: ANT, ARM, COR, DOW, DUB, MON, ROS, WIC.

Entelecara media Kulczynski, 1887

Entelecara media; Mackie, 1972: 237 (COR).

Distribution: COR.

Entelecara omissa (O.P.-Cambridge, 1902)

Entelecara omissa; Snazell, 1984: 15 (WIC); McFerran *et al.*, 1993: 41 (Ireland).

Distribution: WIC.

Erigone arctica (White, 1852)

Erigone arctica; Pack-Beresford, 1909: 99 (ARM, DOW (coast), DUB (coast)); Bristowe, 1939: 81 (ANT, ARM, DON, DOW, DUB, GAL, KER, MAY, W. Isl.); Millidge *et al.*, 1952: 76 (GAL); Mackie, 1963: 117 (DON); Mackie *et al.*, 1970: 336 (KER); Mackie, 1972: 236, 237 (COR, KER); Locket *et al.*, 1974: 253 (COR (coast), DON (coast), DOW (coast), DUB (coast), GAL (coast), KER (coast), MAY (coast)); Merrett, 1989: 3 (ANT); McFerran *et al.*, 1993: 43 (Ireland).

Distribution: ANT, ARM, COR (coast), DON (coast), DOW (coast), DUB (coast), GAL (coast), KER (coast), MAY (coast).

Erigone atra (Blackwall, 1833)

Erigone atra; Carpenter, 1898: 171 (DON, DOW, DUB, GAL, LND, WEX, WIC); Pack-Beresford, 1909: 113 (ANT, ARM, CAR, COR, KER); Bristowe, 1939: 80 (ANT, ARM, CAR, CAV, CLA, COR, DON, DOW, DUB (Lambay Isl.), FER, GAL, KER, KLD, KLK, LAO, LIM, LND, MAY, MEA, MON, OFF, ROS, TIP, WAT, WES, WEX, WIC, W. Isl.); Wanless *et al.*, 1968: 9 (COR); Mackie *et al.*, 1970: 336 (KER); Mackie, 1972: 236, 237 (COR, KER); Locket *et al.*, 1974: 253 (ANT, ARM, CAR, CAV, CLA, COR, DON, DOW, DUB, FER, GAL, KER, KLD, KLK, LAO, LIM, LND, MAY, MEA, MON, OFF, SLI, TIP, WAT, WES, WEX, WIC); Curry, 1976a: 28 (DUB); Feeney *et al.*, 1988: 101 (CAR); Merrett, 1989: 3 (TYR); Cowden *et al.*, 1990: 324 (TYR); McFerran *et al.*, 1993: 43 (Ireland).

Distribution: ANT, ARM, CAR, CAV, CLA, COR, DON, DOW, DUB, FER, GAL, KER, KLD, KLK, LAO, LIM, LND, MAY, MEA, MON, OFF, ROS, SLI, TIP, TYR, WAT, WES, WEX, WIC.

Erigone capra Simon, 1884

Erigone capra; Pack-Beresford, 1929: 43; Bristowe, 1939: 81 (MON); Locket *et al.*, 1953: 313 (MON); Locket *et al.*, 1974: 254 (MON); McFerran *et al.*, 1993: 43 (Ireland).

Distribution: MON.

? *Erigone carinata* (Blackwall, 1861)

A nomen dubium.

Neriere carinata; Blackwall, 1864: 284 (ANT); Cambridge, 1881: 499 (ANT).

Erigone carinata; Workman, 1880b: 128 (?Ireland).

Distribution: ?ANT.

Erigone dentipalpis (Wider, 1834)

Erigone dentipalpis; Workman, 1880b: 128 (ANT); Carpenter, 1898: 172 (ANT, ARM, COR, DON, DUB, GAL, KER); Bristowe, 1939: 80 (ANT, ARM, CAR, CAV, CLA, COR, DON, DOW, DUB (Lambay Isl.), GAL, KER, KLD, LIM, MAY, MEA, MON, OFF, ROS, SLI, TIP, WAT, WES, WEX, W. Isl.); Finlay, 1966: 7 (GAL); Mackie *et al.*, 1970: 336 (KER); Mackie, 1972: 236, 237 (COR, KER); Locket *et al.*, 1974: 253 (ANT, ARM, CAR, CAV, CLA, COR, DON, DOW, DUB, GAL, KER, KLD, LIM, MAY, MEA, MON, OFF, ROS, SLI, TIP, WAT, WES, WEX); Parker, 1975: 9 (KER); Higgins, 1985: 96 (KLD, OFF); Feeney *et al.*, 1988: 101 (CAR); Merrett, 1989: 3 (FER); Cowden *et al.*, 1990: 324 (FER); McFerran *et al.*, 1993: 43 (Ireland).

Distribution: ANT, ARM, CAR, CAV, CLA, COR, DON, DOW, DUB, FER, GAL, KER, KLD, LIM, MAY, MEA, MON, OFF, ROS, SLI, TIP, WAT, WES, WEX.

Erigone longipalpis (Sundevall, 1830)

Neriere longipalpis; Blackwall, 1864: 274 (Ireland).

Erigone longipalpis; Workman, 1880b: 128 (DOW); Carpenter, 1898: 172 (COR, DOW, DUB, GAL, KER, LND, MAY (Achill Isl.)); Bristowe, 1939: 81 (CLA, COR, DOW, DUB, GAL, KER, LND, LOU, MAY (Achill Isl.), WEX); Mackie, 1963: 117 (DON); Merrett, 1965a: 5 (DON); Locket *et al.*, 1974: 254 (CLA, COR, DON, DOW, DUB, GAL, KER, LND, LOU, MAY, WEX); Healy, 1975: 232 (DUB); Merrett, 1989: 3 (ANT); McFerran *et al.*, 1993: 43 (Ireland); Merrett, 1995: 18 (FER).

Distribution: ANT, CLA, COR, DON, DOW, DUB, FER, GAL, KER, LND, LOU, MAY, WEX.

? *Erigone pallidula* (Blackwall, 1861)

A nomen dubium.

Neriere pallidula; Blackwall, 1864: 283 (ANT); Cambridge, 1881: 499 (*Theridion?*, ANT).

Erigone pallidula; Workman, 1880b: 128 (?Ireland).

Distribution: ?ANT.

Erigone promiscua (O.P.-Cambridge, 1872)

Erigone promiscua; Workman, 1880b: 128 (ANT); Carpenter, 1898: 171 (ANR, ARM, GAL, KER); Pack-Beresford, 1909: 113 (CAR, DOW); Bristowe, 1939: 81 (ANT, ARM, CAR, DON, DOW, DUB, FER, GAL, KER, MAY (Clare Isl.)); Finlay, 1966: 7 (GAL); Locket *et al.*, 1974: 253 (ANT, ARM, CAR, DON, DOW, DUB, FER, GAL, KER, MAY); McFerran *et al.*, 1993: 43 (Ireland).

Distribution: ANT, ARM, CAR, DON, DOW, DUB, FER, GAL, KER, MAY.

Erigone welchi Jackson, 1911

Erigone welchi; Pack-Beresford, 1929: 43 (DON); Bristowe, 1939: 82 (DON); Locket *et al.*, 1953: 313 (DON); Locket *et al.*, 1974: 129, 254 (CLA, DON); Parker, 1978: 10 (CLA, DON); McFerran *et al.*, 1993: 43 (Ireland).

Distribution: CLA, DON.

Erigonella hiemalis (Blackwall, 1841)

Diplocephalus speciosus; Carpenter, 1898: 163 (ARM, DUB, MON, ROS); Pack-Beresford, 1909: 105, 112 (= *Troxochrus hiemalis*).

Troxochrus hiemalis; Pack-Beresford, 1909: 105, 112 (CAR, WAT).

Araeoncus hiemalis; Bristowe, 1939: 73 (ARM, CAR, CLA, DUB, FER, GAL, LNF, MON, OFF, ROS, TIP, WAT, WES, WEX).

Erigonella hiemalis; Locket *et al.*, 1974: 247 (ARM, CAR, CLA, DUB, FER, GAL, LNF, MON, OFF, ROS, TIP, WAT, WES, WEX); Feeney *et al.*, 1988: 101 (CAR); McFerran *et al.*, 1993: 42 (Ireland); Merrett, 1995: 18 (ANT).

Distribution: ANT, ARM, CAR, CLA, DUB, FER, GAL, LNF, MON, OFF, ROS, TIP, WAT, WES, WEX.

Erigonella ignobilis (O.P.-Cambridge, 1871)

Araeoncus ignobilis; Bristowe, 1939: 73 (GAL).

Erigonella ignobilis; Locket *et al.*, 1953: 289 (Ireland); Locket *et al.*, 1974: 247 (GAL); McFerran *et al.*, 1993: 43 (Ireland).

Distribution: GAL.

Evansia merens O.P.-Cambridge, 1900

Evansia merens; Pack-Beresford, 1909: 97 (DUB); Bristowe, 1939: 77 (DUB); Locket *et al.*, 1953: 261 (Ireland); Mackie *et al.*, 1970: 337 (CLA); Locket *et al.*, 1974: 239 (CLA, DUB); McFerran *et al.*, 1993: 42 (Ireland).

Distribution: CLA, DUB.

Floronia bucculenta (Clerck, 1757)

Floronia bucculenta; Pack-Beresford, 1909: 102 (CAR); Locket *et al.*, 1953: 373 (Ireland); Locket *et al.*, 1974: 275 (CAR); McFerran *et al.*, 1993: 45 (Ireland).

Floronia frenata; Bristowe, 1939: 93 (CAR).

Distribution: CAR.

Gnathonarium dentatum (Wider, 1834)

Trachygnatha dentata; Carpenter, 1898: 171 (ARM, CAR, OFF, WAT, WIC).

Gnathonarium dentatum; Bristowe, 1939: 71 (ANT, ARM, CAR, CLA, DON, DOW, GAL, KER, KLD, KLK, LIM, LND, OFF, WAT, WES, WEX, WIC); Mackie *et al.*, 1970: 336 (KER); Mackie, 1972: 236, 237 (COR, KER); Locket *et al.*, 1974: 226 (ANT, ARM, CAR, CLA, COR, DON, DOW, GAL, KER, KLD, KLK, LAO, LIM, LND, OFF, TIP, WAT, WES, WEX, WIC); Merrett, 1982: 334 (DUB); McFerran *et al.*, 1993: 41 (Ireland); Merrett, 1995: 17 (FER).

Distribution: ANT, ARM, CAR, CLA, COR, DON, DOW, DUB, FER, GAL, KER, KLD, KLK, LAO, LIM, LND, OFF, TIP, WAT, WES, WEX, WIC.

Gonatium rubellum (Blackwall, 1841)

Erigone isabellina; Workman, 1880b: 128 (ANT, DOW).

Neriene rubella; Carpenter, 1898: 169 (ANT, DOW, GAL, LND, WIC).

Gonatium rubellum; Bristowe, 1939: 79 (ANT, CAR, DOW, FER, GAL, LND, WIC); Locket *et al.*, 1974: 230 (ANT, CAR, DOW, FER, GAL, LND, WIC); McFerran *et al.*, 1993: 41 (Ireland).

Distribution: ANT, CAR, DOW, FER, GAL, LND, WIC.

Gonatium rubens (Blackwall, 1833)

Erigone rubens; Workman, 1880b: 128 (ANT, DOW).

Neriene rubens; Carpenter, 1898: 168 (ANT, ARM, DUB, GAL, MAY (Achill Isl.), OFF, WEX); Pack-Beresford, 1909: 112 (KER, TIP).

Gonatium rubens; Bristowe, 1939: 79 (ANT, ARM, CAR, CLA, DOW, DUB, FER, GAL, KER, KLD, KLK, LAO, LND, LOU, MAY, OFF, ROS, TIP, WEX, WIC); Locket *et al.*, 1974: 229 (ANT, ARM, CAR, CLA, DOW, DUB, FER, GAL, KER, KLD, KLK, LAO, LND, LOU, MAY, OFF, ROS, TIP, WEX, WIC); Curry, 1976a: 28 (DUB); Higgins, 1985: 95 (OFF); McFerran *et al.*, 1993: 41 (Ireland)

Distribution: ANT, ARM, CAR, CLA, DOW, DUB, FER, GAL, KER, KLD, KLK, LAO, LND, LOU, MAY, OFF, ROS, TIP, WEX, WIC.

Gongyliidiellum latebricola (O.P.-Cambridge, 1871)

Gongyliidiellum latebricola; Higgins, 1985: 96 (KLD, OFF); Merrett, 1989: 3 (KLD, OFF); McFerran *et al.*, 1993: 42 (Ireland); Merrett, 1995: 17 (ANT).

Distribution: ANT, KLD, OFF.

Gongyliellum murcidum Simon, 1884

Gongyliellum murcidum; Locket *et al.*, 1974: 128, 245 (CLA); McFerran *et al.*, 1993: 42 (Ireland).

Distribution: CLA.

Gongyliellum vivum (O.P.-Cambridge, 1875)

Gongyliellum vivum; Pack-Beresford, 1909: 98 (CAR); Pack-Beresford, 1929: 46

(ANT, CAR, CLA, DOW, GAL, KLK, LAO, MAY, TIP, WES); Bristowe, 1939: 82 (ANT, CAR, CLA, DON, DOW, GAL, KER, KLK, LAO, MAY, TIP, WES, W. Isl.); Mackie *et al.*, 1970: 336, 337 (CLA, KER); Locket *et al.*, 1974: 245 (ANT, CAR, CLA, DON, DOW, GAL, KER, KLK, LAO, MAY, TIP, WES); Parker, 1975: 9 (KER); Feeney *et al.*, 1988: 101 (CAR); McFerran *et al.*, 1993: 42 (Ireland).

Distribution: ANT, CAR, CLA, DON, DOW, GAL, KER, KLK, LAO, MAY, TIP, WES.

Gongylidium rufipes (Linnaeus, 1758)

Erigone rufipes; Workman, 1880b: 128 (DOW); Carpenter, 1898: 171 (doubtful record).

Gongylidium rufipes; Carpenter, 1898: 171 (DUB, LIM); Pack-Beresford, 1909: 113 (ANT, CAR, WAT, WEX); Bristowe, 1939: 80 (ANT, CAR, CLA, DOW, DUB, LAO, LIM, TIP, WAT, WEX); Wanless *et al.*, 1968: 9 (COR); Locket *et al.*, 1974: 227 (ANT, CAR, CLA, COR, DOW, DUB, LAO, LIM, ROS, TIP, WAT, WEX); McFerran *et al.*, 1993: 41 (Ireland); Merrett, 1995: 17 (ARM, FER).

Distribution: ANT, ARM, CAR, CLA, COR, DOW, DUB, FER, LAO, LIM, ROS, TIP, WAT, WEX.

Halorates reprobus (O.P.-Cambridge, 1879)

Hilaira rebroba; Carpenter, 1898: 176 (DUB, coast).

Halorates reprobus; Bristowe, 1939: 85 (ANT, DUB (Lambay Isl.), KER, MAY); Millidge *et al.*, 1952: 76 (GAL); Merrett, 1965b: 5 (GAL); Mackie *et al.*, 1970: 336 (KER); Mackie, 1972: 236, 237 (COR, KER); Locket *et al.*, 1974: 258 (ANT (coast), COR (coast), DUB (coast), GAL (coast), KER (coast), MAY (coast)); McFerran *et al.*, 1993: 43 (Ireland); Merrett, 1995: 18 (DOW).

Distribution: ANT (coast), COR (coast), DOW, DUB (coast), GAL (coast), KER (coast), MAY (coast).

Helophora insignis (Blackwall, 1841)

Linyphia insignis; Workman, 1880b: 129 (DOW); Carpenter, 1898: 185 (ANT, DOW, DUB, GAL, KLD, LND, WIC); Bristowe, 1939: 91 (ANT, CAR, DOW, DUB, FER, GAL, KLD, LAO, LND, WIC).

Helophora insignis; Locket *et al.*, 1974: 281 (ANT, CAR, CLA, DOW, DUB, FER, GAL, KLD, LAO, LND, WIC); McFerran *et al.*, 1993: 45 (Ireland); Merrett, 1995: 18 (SLI).

Distribution: ANT, CAR, CLA, DOW, DUB, FER, GAL, KLD, LAO, LND, SLI, WIC.

Hilaira excisa (O.P.-Cambridge, 1871)

Hilaira excisa; Pack-Beresford, 1909: 101 (FER); Bristowe, 1939: 86 (ANT, CLA, DOW, FER, MAY (Clare Isl.)); Locket *et al.*, 1974: 257 (ANT, CLA, DOW, FER, MAY); McFerran *et al.*, 1993: 43 (Ireland).

Distribution: ANT, CLA, DOW, FER, MAY.

Hilaira frigida (Thorell, 1872)

Hilaira frigida; Pack-Beresford, 1929: 44, 47 (KER, WIC); Bristowe, 1939: 86 (KER, WIC); Locket *et al.*, 1953: 323 (Ireland); Mackie *et al.*, 1970: 336 (KER); Locket *et al.*, 1974: 257 (KER, WIC); McFerran *et al.*, 1993: 43 (Ireland).

Distribution: KER, WIC.

Hilaira pervicax Hull, 1908

Hilaira pervicax; McFerran, 1991: 423 (ANT); McFerran *et al.*, 1993: 43 (Ireland); Merrett, 1995: 18 (ANT).

Distribution: ANT.

Hylyphantes graminicola (Sundevall, 1830)

Erigone graminicola; Pack-Beresford, 1909: 99 (WAT, WEX).

Erigonidium graminicolum; Bristowe, 1939: 80 (KLK, WAT, WEX).

Erigonidium graminicola; Locket *et al.*, 1974: 127, 226 (KLK, WAT, WEX); Snazell, 1984: 16 (WIC); McFerran *et al.*, 1993: 41 (Ireland).

Distribution: KLK, WAT, WEX, WIC.

Hypomma bituberculatum (Wider, 1834)

Erigone bituberculata; Workman, 1880b: 128 (ANT).

Dicyphus bituberculatus; Carpenter, 1898: 169 (ANT, ARM, CAR, DUB, GAL, LIM, MEA, MON, ROS, SLI).

Hypomma bituberculata; Bristowe, 1939: 79 (ANT, ARM, CAR, CAV, DON, DOW, DUB (Lambay Isl.), GAL, KLD, KLK, LAO, LEI, LIM, LND, LOU, - MAY (Clare Isl.), MEA, MON, OFF, ROS, SLI, TIP, WAT, WES, WEX, WIC).

Hypomma bituberculatum; Mackie *et al.*, 1970: 336, 337 (CLA, KER); Mackie, 1972: 236, 237 (COR, KER); Locket *et al.*, 1974: 227 (ANT, ARM, CAR, CAV, CLA, COR, DON, DOW, DUB, GAL, KER, KLD, KLK, LAO, LEI, LIM, LND, LOU, MAY, MEA, MON, OFF, ROS, SLI, TIP, WAT, WES, WEX, WIC); Healy, 1975: 231 (*H. tuberculatum*)(DUB); Merrett, 1989: 3 (TYR); Cowden *et al.*, 1990: 323 (TYR); McFerran *et al.*, 1993: 41 (Ireland); Merrett, 1995: 17 (FER).

Distribution: ANT, ARM, CAR, CAV, CLA, COR, DON, DOW, DUB, FER, GAL, KER, KLD, KLK, LAO, LEI, LIM, LND, LOU, MAY, MEA, MON, OFF, ROS, SLI, TIP, TYR, WAT, WES, WEX, WIC.

Hypomma cornutum (Blackwall, 1833)

Dicyphus cornutus; Carpenter, 1898: 169 (DUB, LIM, ROS).

Hypomma cornuta; Bristowe, 1939: 79 (CAR, CLA, DUB, GAL, KER, KLD, LAO, LIM, ROS, TIP, WES, WEX, WIC).

Hypomma cornutum; Locket *et al.*, 1974: 228 (CAR, CLA, DUB, GAL, KER, KLD, LAO, LIM, ROS, TIP, WES, WEX, WIC); Feeney *et al.*, 1988: 101 (CAR); Merrett, 1989: 3 (ANT); McFerran *et al.*, 1993: 41 (Ireland); Merrett, 1995: 17 (ARM, FER, LND).

Distribution: ANT, ARM, CAR, CLA, DUB, FER, GAL, KER, KLD, LAO, LIM, LND, ROS, TIP, WES, WEX, WIC.

Hypomma fulvum (Bösenberg, 1902)

Hypomma fulvum; Merrett, 1989: 3 (FER); Cowden *et al.*, 1990: 323 (FER); Duffey, 1991: 1 (FER); McFerran *et al.*, 1993: 41 (Ireland).

Distribution: FER.

Hypselistes jacksoni (O.P.-Cambridge, 1902)

Hypselistes jacksoni; McFerran, 1993: 262 (ANT); McFerran *et al.*, 1993: 41 (Ireland); Merrett, 1995: 17 (ANT).

Distribution: ANT.

Jacksonella falconeri (Jackson, 1908)

Jacksonella falconeri; Merrett, 1989: 3 (OFF); Higgins, 1990: 279 (OFF); McFerran *et al.*, 1993: 43 (Ireland).

Distribution: OFF.

Kaestneria dorsalis (Wider, 1834)

Linyphia dorsalis; Workman, 1880b: 129 (ANT).

Bathyphantes dorsalis; Bristowe, 1939: 89 (ANT, COR, DUB, GAL, KER, KLD, KLK, LAO, ROS, TIP, WES, WEX); Mackie, 1972: 236, 237 (COR, KER).

Kaestneria dorsalis; Locket *et al.*, 1974: 273 (ANT, COR, DUB, GAL, KER, KLD, KLK, LAO, ROS, TIP, WES, WEX); Merrett, 1989: 4 (FER); Cowden *et al.*, 1990: 324 (FER); McFerran *et al.*, 1993: 45 (Ireland); Merrett, 1995: 18 (SLI).

Distribution: ANT, COR, DUB, FER, GAL, KER, KLD, KLK, LAO, ROS, SLI, TIP, WES, WEX.

Kaestneria pullata (O.P.-Cambridge, 1863)

Linyphia pullata; Workman, 1880b: 129 (Ireland).

Bathyphantes pullatus; Carpenter, 1898: 178 (ARM, DUB, LOU); Pack-Beresford, 1909: 115 (CAR, WEX); Bristowe, 1939: 89 (ANT, ARM, CAR, DUB, FER, LAO, LOU, WEX).

Kaestneria pullata; Locket *et al.*, 1974: 273 (ANT, ARM, CAR, CLA, DUB, FER, LAO, LOU, WEX); Snazell, 1984: 17 (KLD, WIC); McFerran *et al.*, 1993: 45 (Ireland).

Distribution: ANT, ARM, CAR, CLA, DUB, FER, KLD, LAO, LOU, WEX, WIC.

Labulla thoracica (Wider, 1834)

Linyphia cauta; Blackwall, 1864: 220 (Ireland).

Linyphia thoracica; Cambridge, 1879: 180 (Ireland); Workman, 1880b: 128 (ANT).

Labulla thoracica; Carpenter, 1898: 183 (ANT, ARM, COR, DUB, FER, GAL, KER, LND, MON, ROS, WIC); Bristowe, 1939: 90 (ANT, ARM, CAR, COR, DOW, DUB, FER, GAL, KER, LND, MAY, MEA, MON, OFF, ROS, TIP, WAT, WEX, WIC); Wanless, 1965: 45 (WIC); Mackie *et al.*, 1970: 337 (CLA); Locket *et al.*, 1974: 275 (ANT, ARM, CAR, CLA, COR, DOW, DUB, FER, GAL, KER, LND, MAY, MEA, MON, OFF, ROS, TIP, WAT, WEX, WIC); Feeney *et al.*, 1988: 101 (CAR); McFerran *et al.*, 1993: 45 (Ireland).

Labulla spec.; Richards, 1961: 5 (CLA).

Distribution: ANT, ARM, CAR, CLA, COR, DOW, DUB, FER, GAL, KER, LND, MAY, MEA, MON, OFF, ROS, TIP, WAT, WEX, WIC.

Lepthyphantes alacris (Blackwall, 1853)

Lepthyphantes terricola; Carpenter, 1898: 182 (ANT, ARM, DOW, GAL, LND); Pack-Beresford, 1909: 115 (CAR).

Lepthyphantes alacris; Bristowe, 1939: 94 (ANT, ARM, CAR, COR, DOW, GAL, KER, LND); Locket *et al.*, 1974: 277 (ANT, ARM, CAR, CLA, COR, DOW, GAL, KER, LND); Merrett, 1989: 4 (FER); Cowden *et al.*, 1990: 324 (FER); McFerran *et al.*, 1993: 45 (Ireland).

Distribution: ANT, ARM, CAR, CLA, COR, DOW, FER, GAL, KER, LND.

Lepthyphantes angulatus (O.P.-Cambridge, 1881)

Lepthyphantes angulatus; McFerran *et al.*, 1995: 79 (FER); Merrett, 1995: 18 (FER).

Distribution: FER.

Lepthyphantes cristatus (Menge, 1866)

Linyphia cristata; Workman, 1880b: 129 (ANT).

Lepthyphantes cristatus; Carpenter, 1898: 181 (CAV, WIC); Bristowe, 1939: 94 (ANT, CAR, CAV, DOW, DUB, GAL, KLD, LND, WIC); Locket *et al.*, 1974:

278 (ANT, CAR, CAV, DOW, DUB, GAL, KLK, LND, WIC); McFerran *et al.*, 1993: 45 (Ireland).

Distribution: ANT, CAR, CAV, DOW, DUB, GAL, KLK, LND, WIC.

Lepthyphantes ericaeus (Blackwall, 1853)

Lepthyphantes ericaeus; Carpenter, 1898: 180 (MAY (Achill Isl.)); Pack-Beresford, 1909: 115 (CAR, DUB, TIP); Bristowe, 1939: 96 (ANT, CAR, COR, DUB, GAL, KER, LAO, LIM, LOU, MAY, OFF, TIP, WES, WEX, WIC, W. Isl.); Mackie *et al.*, 1970: 336, 337 (CLA, KER); Locket *et al.*, 1974: 279 (CAR, CLA, COR, DOW, DUB, GAL, KER, LAO, LIM, LOU, MAY, OFF, TIP, WAT, WES, WEX, WIC); Snazell, 1984: 17 (KLD); Merrett, 1989: 4 (ANT, FER); Cowden *et al.*, 1990: 324 (FER); McFerran *et al.*, 1993: 45 (Ireland).

Distribution: ANT, CAR, CLA, COR, DOW, DUB, FER, GAL, KER, KLD, LAO, LIM, LOU, MAY, OFF, TIP, WAT, WES, WEX, WIC.

Lepthyphantes flavipes (Blackwall, 1854)

Lepthyphantes flavipes; Carpenter, 1898: 180 (GAL, WIC); Pack-Beresford, 1909: 115 (CAR, DOW); Bristowe, 1939: 95 (CAR, DOW, DUB, GAL, LAO, TIP, WEX, WIC); Kennedy *et al.*, 1972: 35 (COR); Mackie, 1972: 237 (COR); Locket *et al.*, 1974: 279 (CAR, COR, DOW, DUB, GAL, LAO, TIP, WAT, WEX, WIC); Merrett, 1989: 4 (ANT); McFerran *et al.*, 1993: 45 (Ireland); Merrett, 1995: 18 (FER).

Distribution: ANT, CAR, COR, DOW, DUB, FER, GAL, LAO, TIP, WAT, WEX, WIC.

Lepthyphantes insignis O.P.-Cambridge, 1913

Lepthyphantes insignis; Feeney *et al.*, 1988: 101 (CAR).

Distribution: CAR.

Lepthyphantes leprosus (Ohlert, 1865)

Linyphia leprosa; Workman, 1880b: 129 (ANT).

Lepthyphantes leprosus; Carpenter, 1898: 182 (DUB, LND, WES); Pack-Beresford, 1909: 116 (CAR, SLI, TIP); Bristowe, 1939: 95 (ANT, ARM, CAR, CAV, CLA, COR, DOW, DUB, GAL, KLD, KLK, LND, MAY, MEA, MON, OFF, ROS, SLI, TIP, WES, WEX, WIC); Locket *et al.*, 1974: 276 (ANT, ARM, CAR, CAV, CLA, COR, DOW, DUB, GAL, KLD, KLK, LND, MAY, MEA, MON, OFF, ROS, SLI, TIP, WES, WEX, WIC); McFerran *et al.*, 1993: 45 (Ireland).

Distribution: ANT, ARM, CAR, CAV, CLA, COR, DOW, DUB, GAL, KLD, KLK, LND, MAY, MEA, MON, OFF, ROS, SLI, TIP, WES, WEX, WIC.

Lepthyphantes mingei Kulczynski, 1887

Lepthyphantes mingei; Pack-Beresford, 1909: 102 (CAR); Pack-Beresford, 1929: 48 (ANT, CAR, CLA, DUB, GAL, KLK, LAO, MAY, TIP, WEX);

Bristowe, 1939: 96 (ANT, CAR, CLA, DUB, GAL, KER, KLK, LAO, MAY, TIP, WEX, W. Isl.); Mackie, 1963: 117 (DON); Merrett, 1965b: 6 (DON); Mackie, 1972: 236, 237 (COR, KER); Locket *et al.*, 1974: 278 (ANT, CAR, CLA, COR, DON, DUB, GAL, KER, KLK, LAO, MAY, TIP, WEX); Snazell, 1984: 17 (KLD); Higgins, 1985: 96 (KLD, OFF); Cowden *et al.*, 1990: 324 (FER, TYR); McFerran *et al.*, 1993: 45 (Ireland); Merrett, 1995: 18 (SLI).
Distribution: ANT, CAR, CLA, COR, DON, DUB, FER, GAL, KER, KLD, KLK, LAO, MAY, OFF, SLI, TIP, TYR, WEX.

Lepthyphantes minutus (Blackwall, 1833)

Linyphia minuta; Blackwall, 1864: 218 (Ireland); Workman, 1880b: 129 (ANT).
Lepthyphantes minutus; Carpenter, 1898: 182 (ANT, COR, DON, DUB, GAL, LND); Bristowe, 1939: 93 (ANT, ARM, CAR, CAV, CLA, COR, DON, DOW, DUB, GAL, KER, KLK, LAO, LND, LNF, MAY, MEA, MON, OFF, TIP, TYR, WES, WEX, WIC); Locket *et al.*, 1974: 277 (ANT, ARM, CAR, CAV, CLA, COR, DON, DOW, DUB, GAL, KER, KLK, LAO, LND, LNF, MAY, MEA, MON, OFF, TIP, TYR, WES, WEX, WIC); McFerran *et al.*, 1993: 45 (Ireland).
Distribution: ANT, ARM, CAR, CAV, CLA, COR, DON, DOW, DUB, GAL, KER, KLK, LAO, LND, LNF, MAY, MEA, MON, OFF, TIP, TYR, WES, WEX, WIC.

Lepthyphantes nebulosus (Sundevall, 1830)

Lepthyphantes nebulosus; Pack-Beresford, 1929: 44; Bristowe, 1939: 94 (ANT); Locket *et al.*, 1974: 130, 276 (ANT); McFerran *et al.*, 1993: 45 (Ireland).
Distribution: ANT.

Lepthyphantes obscurus (Blackwall, 1841)

Lepthyphantes obscurus; Carpenter, 1898: 181 (ANT, DUB, LND); Bristowe, 1939: 94 (ANT, CAR, CLA, DUB, LAO, LND, MAY); Mackie, 1963: 117 (DON); Merrett, 1965b: 6 (DON); Mackie, 1972: 236, 237 (COR, KER); Locket *et al.*, 1974: 277 (ANT, CAR, CLA, COR, DON, DUB, KER, LAO, LND, MAY); Merrett, 1989: 4 (FER); Cowden *et al.*, 1990: 324 (FER); McFerran *et al.*, 1993: 45 (Ireland).
Distribution: ANT, CAR, CLA, COR, DON, DUB, FER, KER, LAO, LND, MAY.

Lepthyphantes pallidus (O.P.-Cambridge, 1871)

Lepthyphantes pallidus; Carpenter, 1898: 181 (KER, TIP); Pack-Beresford, 1909: 115 (CAR, DUB (Lambay Isl.)); Bristowe, 1939: 94 (CAR, COR, DOW, DUB, KER, KLD, TIP); Locket *et al.*, 1974: 279 (CAR, COR, DOW, DUB, KER, KLD, TIP); Hazelton, 1974a: 195 (Ireland (cave)); Hazelton, 1974b: 204 (TIP); McFerran *et al.*, 1993: 45 (Ireland).
Distribution: CAR, COR, DOW, DUB, KER, KLD, TIP.

Lepthyphantes tenebricola (Wider, 1834)

Lepthyphantes tenebricola; Wanless, 1965: 45 (COR); Merrett, 1967: 6 (COR); Locket *et al.*, 1974: 130, 279 (COR); Merrett, 1989: 4 (FER); Cowden *et al.*, 1990: 324 (FER); McFerran *et al.*, 1993: 45 (Ireland); Merrett, 1995: 18 (ANT).
Distribution: ANT, COR, FER.

Lepthyphantes tenuis (Blackwall, 1852)

Lepthyphantes tenuis; Carpenter, 1898: 180 (ANT, COR, DUB, GAL, LND, MAY (Achill Isl.)); Bristowe, 1939: 95 (ANT, ARM, CAR, CAV, CLA, COR, DOW, DUB (Lambay Isl.), FER, GAL, KER, KLD, KLK, LAO, LEI, LIM, LND, LOU, MAY, MEA, OFF, SLI, TIP, WES, WEX, WIC, W. Isl.); Wanless, 1965: 45 (WIC); Finlay, 1966: 7 (GAL); Wanless *et al.*, 1968: 9 (COR); Mackie *et al.*, 1970: 336, 337 (CLA, GAL, KER); Kennedy *et al.*, 1972: 35 (COR); Mackie, 1972: 236, 237 (COR, KER); Bailey, 1972: 281 (ROS); Locket *et al.*, 1974: 278 (ANT, ARM, CAR, CAV, CLA, COR, DOW, DUB, FER, GAL, KER, KLD, KLK, LAO, LEI, LIM, LND, LOU, MAY, MEA, OFF, ROS, SLI, TIP, WES, WEX, WIC); Healy, 1975: 232 (DUB); Higgins, 1985: 96 (KLD, OFF); Feeney *et al.*, 1988: 101 (CAR); McFerran *et al.*, 1993: 45 (Ireland); Merrett, 1995: 18 (TYR).

Distribution: ANT, ARM, CAR, CAV, CLA, COR, DOW, DUB, FER, GAL, KER, KLD, KLK, LAO, LEI, LIM, LND, LOU, MAY, MEA, OFF, ROS, SLI, TIP, TYR, WES, WEX, WIC.

Lepthyphantes whymeri F.O.P.-Cambridge, 1894

Lepthyphantes whymeri; Bristowe, 1939: 94 (KER); Locket *et al.*, 1953: 383 (Ireland); Locket *et al.*, 1974: 277 (KER); McFerran *et al.*, 1993: 45 (Ireland).
Distribution: KER.

Lepthyphantes zimmermanni Bertkau, 1890

Linyphia zebrina; Workman, 1880b: 129 (ANT).

Lepthyphantes blackwallii; Carpenter, 1898: 180 (ANT, DUB, GAL, KER, LND).

Lepthyphantes zimmermanni; Bristowe, 1939: 95 (ANT, ARM, CAR, CAV, CLA, COR, DON, DOW, DUB (Lambay Isl.), FER, GAL, KER, KLD, KLK, LAO, LEI, LND, MAY, OFF, ROS, SLI, TIP, WES, WIC, W. Isl.); Richards, 1961: 5 (CLA); Mackie, 1963: 117 (DON); Wanless, 1965: 45 (COR, WIC); Wanless *et al.*, 1968: 9 (COR); Mackie *et al.*, 1970: 336, 337 (CLA, KER); Kennedy *et al.*, 1972: 35 (COR); Mackie, 1972: 236, 237 (COR, KER); Locket *et al.*, 1974: 278 (ANT, ARM, CAR, CAV, CLA, COR, DON, DOW, DUB, FER, GAL, KER, KLD, KLK, LAO, LEI, LND, MAY, OFF, ROS, SLI, TIP, WAT, WES, WIC); Parker, 1976: 7 (KER); Feeney *et al.*, 1988: 101 (CAR); Merrett, 1989: 4 (TYR); Cowden *et al.*, 1990: 324 (TYR); McFerran *et al.*, 1993: 45 (Ireland).

Distribution: ANT, ARM, CAR, CAV, CLA, COR, DON, DOW, DUB, FER, GAL, KER, KLD, KLK, LAO, LEI, LND, MAY, OFF, ROS, SLI, TIP, TYR, WAT, WES, WIC.

Leptorhoptrum robustum (Westring, 1851)

Erigone huthwaitii; Workman, 1880b: 128 (DOW).

Tmeticus huthwaitii; Carpenter, 1898: 176 (ARM, DON, DOW, KER, LND, ROS, WIC).

Phaulothrix huthwaitii; Bristowe, 1939: 86 (ANT, ARM, CLA, DON, DOW, DUB, FER, GAL, KER, KLD, LAO, LND, MAY, ROS, TIP, WIC).

Leptorhoptrum robustum; Locket *et al.*, 1974: 256 (ANT, ARM, CLA, DON, DOW, DUB, FER, GAL, KER, KLD, LAO, LND, MAY, ROS, TIP, WIC); Feeney *et al.*, 1988: 101 (CAR); McFerran *et al.*, 1993: 43 (Ireland).

Distribution: ANT, ARM, CAR, CLA, DON, DOW, DUB, FER, GAL, KER, KLD, LAO, LND, MAY, ROS, TIP, WIC.

Leptothrix hardyi (Blackwall, 1850)

Phaulothrix (Tmeticus) hardii; Pack-Beresford, 1929: 44 (DUB).

Phaulothrix hardyi; Bristowe, 1939: 86 (DUB); Locket *et al.*, 1953: 321 (Ireland); Locket *et al.*, 1974: 257 (DUB).

Hilaira hardyi; Merrett, 1979: 372, 375 (WIC).

Leptothrix hardyi; McFerran *et al.*, 1993: 43 (Ireland); Merrett, 1995: 18 (ANT).

Distribution: ANT, DUB, WIC.

Lessertia denticelis (Simon, 1884)

Coryphaeus (Tmeticus) simplex; Pack-Beresford, 1929: 44.

Lessertia denticelis; Bristowe, 1939: 85 (ANT, DOW); Locket *et al.*, 1974: 250 (ANT, DOW, KER); Merrett, 1989: 3 (KER); McFerran *et al.*, 1993: 43 (Ireland).

Distribution: ANT, DOW, KER.

Linyphia hortensis Sundevall, 1830

Linyphia hortensis; Workman, 1880b: 129 (DOW); Carpenter, 1898: 184 (ARM, DOW, GAL, KER, LND, LOU); Bristowe, 1939: 91 (ARM, CAR, DOW, GAL, KER, KLK, LND, LOU, WAT, WES, WEX); Locket *et al.*, 1974: 282 (ARM, CAR, DOW, GAL, KER, KLK, LND, LOU, WAT, WES, WEX); McFerran *et al.*, 1993: 45 (Ireland).

Distribution: ARM, CAR, DOW, GAL, KER, KLK, LND, LOU, WAT, WES, WEX.

? *Linyphia nasata* (Blackwall, 1864)

A nomen dubium.

Linyphia nasata; Blackwall, 1864: 237 (ANT); Workman, 1880b: 129 (ANT); Cambridge, 1881: 526 (ANT).

Distribution: ?ANT.

Linyphia triangularis (Clerck, 1757)

Linyphia montana; Blackwall, 1864: 211 (Ireland); Bristowe, 1939: 90 (ANT, ARM, CAR, CAV, CLA, COR, DON, DOW, DUB, FER, GAL, KER, KLK, LIM, LND, LOU, MAY (Clare Isl.), MEA, OFF, ROS, SLI, TIP, TYR, WAT, WES, WEX, WIC).

Linyphia triangularis; Workman, 1880b: 129 (ANT); Carpenter, 1898: 185 (ANT, CLA, DUB, GAL, KER, LIM, LND, WEX); Merrett, 1965b: 6 (LEI, LNF); Locket *et al.*, 1974: 281 (ANT, ARM, CAR, CAV, CLA, COR, DON, DOW, DUB, FER, GAL, KER, KLK, LEI, LIM, LND, LNF, LOU, MAY, MEA, OFF, ROS, SLI, TIP, TYR, WAT, WES, WEX, WIC); McFerran *et al.*, 1993: 45 (Ireland).

Distribution: ANT, ARM, CAR, CAV, CLA, COR, DON, DOW, DUB, FER, GAL, KER, KLK, LEI, LIM, LND, LNF, LOU, MAY, MEA, OFF, ROS, SLI, TIP, TYR, WAT, WES, WEX, WIC.

Lophomma punctatum (Blackwall, 1841)

Lophomma punctatum; Pack-Beresford, 1909: 99 (CAR); Pack-Beresford, 1929: 45 (ANT, CAR, CLA, GAL, LAO); Bristowe, 1939: 84 (ANT, CAR, CLA, GAL, LAO, TIP); Mackie, 1972: 236 (KER); Locket *et al.*, 1974: 243 (ANT, CAR, CLA, GAL, KER, LAO, TIP); Snazell, 1984: 17 (KLD); Merrett, 1989: 3 (TYR); Cowden *et al.*, 1990: 324 (TYR); McFerran *et al.*, 1993: 42 (Ireland); Merrett, 1995: 17 (FER).

Distribution: ANT, CAR, CLA, FER, GAL, KER, KLD, LAO, TIP, TYR.

Macrargus rufus (Wider, 1834)

Tmeticus rufus; Carpenter, 1898: 175 (ARM).

Macrargus rufus; Bristowe, 1939: 99 (ARM); Locket *et al.*, 1974: 271 (ARM); Merrett, 1989: 4 (ANT); McFerran *et al.*, 1993: 44 (Ireland).

Distribution: ANT, ARM.

Maso sundevalli (Westring, 1851)

Nerienne sundevallii; Cambridge, 1879: 125 (Ireland).

Erigone sundevallii; Workman, 1880b: 128 (Ireland).

Maso sundevalli; Carpenter, 1898: 172 (GAL, LIM, LND); Pack-Beresford, 1909: 113 (CAR, COR, DOW, DUB (Lambay Isl.), KER, WEX); Bristowe, 1939: 85 (ANT, CAR, CLA, COR, DOW, DUB (Lambay Isl.), FER, GAL, KER, KLK, LAO, LIM, LND, MAY (Clare Isl.), OFF, TIP, WEX); Mackie *et al.*, 1970: 337 (CLA); Mackie, 1972: 236 (KER); Locket *et al.*, 1974: 231 (ANT, CAR, CLA, COR, DOW, DUB, FER, GAL, KER, KLK, LAO, LIM, LND, MAY, OFF, TIP, WEX); Snazell, 1984: 17 (KLD); McFerran *et al.*, 1993: 41 (Ireland); Merrett, 1995: 17 (TYR).

Distribution: ANT, CAR, CLA, COR, DOW, DUB, FER, GAL, KER, KLD, KLK, LAO, LIM, LND, MAY, OFF, TIP, TYR, WEX.

Mecopisthes peusi Wunderlich, 1972

Mecopisthes peusi; Merrett, 1982: 335 (DOW); McFerran *et al.*, 1993: 42 (Ireland).

Distribution: DOW.

Meioneta beata (O.P.-Cambridge, 1906)

Meioneta beata; Higgins, 1985: 96 (KLD); Merrett, 1989: 4 (KLD); McFerran *et al.*, 1993: 44 (Ireland).

Distribution: KLD.

Meioneta gulosa (C.L. Koch, 1869)

Meioneta gulosa; McFerran, 1993: 262 (ANT); McFerran *et al.*, 1993: 44 (Ireland); Merrett, 1995: 18 (ANT, DOW).

Distribution: ANT, DOW.

Meioneta innotabilis (O.P.-Cambridge, 1863)

Micryphantes innotabilis; Carpenter, 1898: 173 (WIC).

Microneta innotabilis; Pack-Beresford, 1909: 114 (CAR, DUB (Lambay Isl.)); Pack-Beresford, 1929: 47.

Syedrula innotabilis; Bristowe, 1939: 100 (CAR, DUB (Lambay Isl.), WIC); Locket *et al.*, 1974: 261 (CAR, DUB, WIC); Merrett, 1989: 4 (FER); Cowden *et al.*, 1990: 324 (FER).

Meioneta innotabilis; McFerran *et al.*, 1993: 44 (Ireland).

Distribution: CAR, DUB, FER, WIC.

Meioneta rurestris (C.L. Koch, 1836)

Erigone fuscipalpis; Workman, 1880b: 128 (?Ireland).

Micryphantes rurestris; Carpenter, 1898: 173 (ARM).

Micryphantes fuscipalpis; Carpenter, 1898: 173 (DOW, DUB); Pack-Beresford, 1909: 105 (= *M. rurestris*).

Microneta rurestris; Pack-Beresford, 1909: 114 (CAR, DUB).

Meioneta rurestris; Bristowe, 1939: 101 (ANT, ARM, CAR, DOW, DUB, GAL, KLD, LAO, WES); Locket *et al.*, 1974: 263 (ANT, ARM, CAR, DOW, DUB, GAL, KLD, LAO, WES); Feeney *et al.*, 1988: 101 (CAR); McFerran *et al.*, 1993: 44 (Ireland).

Distribution: ANT, ARM, CAR, DOW, DUB, GAL, KLD, LAO, WES.

Meioneta saxatilis (Blackwall, 1844)

Microneta saxatilis; Pack-Beresford, 1909: 100 (CAR).

Micryphantes (Microneta) saxatilis; Pack-Beresford, 1929: 47 (CAR, COR, KLD, MAY).

Meioneta saxatilis; Bristowe, 1939: 101 (CAR, COR, KLD, MAY (Clare Isl.)); Mackie, 1963: 117 (DON); Merrett, 1965b: 5 (DON); Mackie, 1972: 236 (KER); Locket *et al.*, 1974: 264 (CAR, COR, DON, KER, MAY, WIC); Merrett, 1989: 4

(ANT (error, should read LND, TYR)); Cowden *et al.*, 1990: 324 (LND, TYR); McFerran *et al.*, 1993: 44 (Ireland); Merrett, 1995: 18 (DOW).

Distribution: ANT, CAR, COR, DON, DOW, KER, KLD, LND, MAY, TYR, WIC.

Metopobactrus prominulus (O.P.-Cambridge, 1872)

Metopobactrus prominulus; Pack-Beresford, 1929: 44, 47 (MAY); Bristowe, 1939: 67 (ANT, GAL, MAY); Locket *et al.*, 1974: 228 (ANT, GAL, MAY); Higgins, 1985: 95 (KLD); Merrett, 1989: 3 (KLD); McFerran *et al.*, 1993: 41 (Ireland).

Distribution: ANT, GAL, KLD, MAY.

Micrargus herbigradus (Blackwall, 1854)

Micrargus herbigradus; Locket *et al.*, 1974: 246 (CLA); Merrett, 1989: 3 (TYR); Cowden *et al.*, 1990: 324 (TYR); McFerran *et al.*, 1993: 42 (Ireland); Merrett, 1995: 17 (ANT).

Distribution: ANT, CLA, TYR.

Microlinyphia impigra (O.P.-Cambridge, 1871)

Lepthyphantes cultus; Carpenter, 1898: 183 (DUB).

Microlinyphia impigra; Pack-Beresford, 1929: 48 (DUB, WAT); Locket *et al.*, 1974: 283 (DUB, MON, WAT); Snazell, 1984: 18 (KLD); Merrett, 1989: 4 (FER); Cowden *et al.*, 1990: 324 (FER, LND, TYR); McFerran *et al.*, 1993: 45 (Ireland).

Linyphia impigra; Bristowe, 1939: 92 (DUB, WAT); Locket *et al.*, 1953: 401 (Ireland).

Distribution: DUB, FER, KLD, LND, MON, TYR, WAT.

Microlinyphia pusilla (Sundevall, 1830)

Linyphia pusilla; Workman, 1880b: 129 (ANT); Carpenter, 1898: 184 (ANT, ARM, COR, DUB, GAL, KER, LND, OFF, ROS, WIC); Bristowe, 1939: 92 (ANT, ARM, CAR, CLA, COR, DUB, FER, GAL, KER, KLD, LAO, LND, - MAY, OFF, ROS, WAT, WES, WEX, WIC); Wanless, 1965: 45 (WIC); Mackie *et al.*, 1970: 336, 337 (CLA, GAL, KER); Mackie, 1972: 236, 237 (COR, KER); Bailey, 1974: 421 (KLD).

Microlinyphia pusilla; Locket *et al.*, 1974: 283 (ANT, ARM, CAR, CLA, COR, DUB, FER, GAL, KER, KLD, KLD, LAO, LND, MAY, ROS, TIP, WAT, WES, WEX, WIC); Higgins, 1985: 96 (KLD); Merrett, 1989: 4 (TYR); Cowden *et al.*, 1990: 324 (TYR); McFerran *et al.*, 1993: 45 (Ireland).

Distribution: ANT, ARM, CAR, CLA, COR, DUB, FER, GAL, KER, KLD, KLD, LAO, LND, MAY, OFF, ROS, TIP, TYR, WAT, WES, WEX, WIC.

Microneta viaria (Blackwall, 1841)

Micryphantes viaria; Carpenter, 1898: 173 (DUB, KER, LND, WIC).

Microneta viaria; Pack-Beresford, 1909: 114 (SLI); Bristowe, 1939: 101 (ANT, CAR, CLA, DOW, DUB, GAL, KER, KLK, LAO, LND, OFF, SLI, TIP, WEX, WIC); Locket *et al.*, 1974: 265 (ANT, CAR, CLA, DOW, DUB, GAL, KER, KLK, LAO, LND, OFF, SLI, TIP, WAT, WEX, WIC); McFerran *et al.*, 1993: 44 (Ireland).

Distribution: ANT, CAR, CLA, DOW, DUB, GAL, KER, KLK, LAO, LND, OFF, SLI, TIP, WAT, WEX, WIC.

Micrargus subaequalis (Westring, 1851)

Tapinocyba subaequalis; Carpenter, 1898: 164 (DUB).

Lophomma subaequalis; Pack-Beresford, 1929: 45.

Nothocyba subaequalis; Bristowe, 1939: 67 (CAR, DUB, KLD, MAY (Clare Isl.), TIP).

Micrargus subaequalis; Mackie *et al.*, 1970: 336, 337 (CLA, KER); Locket *et al.*, 1974: 246 (CAR, CLA, DUB, KER, KLD, MAY, TIP); McFerran *et al.*, 1993: 42 (Ireland).

Distribution: CAR, CLA, DUB, KER, KLD, MAY, TIP.

Minyriolus pusillus (Wider, 1834)

Minyriolus pusillus; Pack-Beresford, 1909: 94 (CAR); Pack-Beresford, 1929: 47; Bristowe, 1939: 69 (CAR, CLA, DON, GAL, LAO, ROS, TIP, WEX); Locket *et al.*, 1974: 240 (CAR, CLA, DON, GAL, LAO, ROS, TIP, WEX); McFerran *et al.*, 1993: 42 (Ireland).

Distribution: CAR, CLA, DON, GAL, LAO, ROS, TIP, WEX.

Moebelia penicillata (Westring, 1851)

Styloctetor penicillatus; Pack-Beresford, 1929: 44.

Moebelia penicillata; Bristowe, 1939: 67 (ANT, CAR, DOW); Locket *et al.*, 1974: 225 (ANT, CAR, DOW); McFerran *et al.*, 1993: 41 (Ireland).

Distribution: ANT, CAR, DOW.

Monocephalus castaneipes (Simon, 1884)

Diplocephalus castanipes; Pack-Beresford, 1929: 43 (DON, MAY (Clare Isl.)).

Monocephalus castaneipes; Bristowe, 1939: 74 (CAR, DON, MAY); Locket *et al.*, 1953: 275 (Ireland); Locket *et al.*, 1974: 243 (CAR, CLA, DON, MAY); Merrett, 1979: 374, 375 (CAR, DON, MAY); McFerran *et al.*, 1993: 42 (Ireland); Merrett, 1995: 17 (FER).

Distribution: CAR, CLA, DON, FER, MAY.

Monocephalus fuscipes (Blackwall, 1836)

Diplocephalus fuscipes; Carpenter, 1898: 164 (ANT, CAR, GAL, KER, LND, MON).

Monocephalus fuscipes; Bristowe, 1939: 74 (ANT, CAR, CAV, CLA, COR, DON, DOW, DUB (Lambay Isl.), FER, GAL, KER, KLD, KLK, LNF, LND, MAY, MON, OFF, ROS, SLI, TIP, WEX, W. Isl.); Mackie, 1972: 237 (COR);

Locket *et al.*, 1974: 243 (ANT, CAR, CAV, CLA, COR, DON, DOW, DUB, FER, GAL, KER, KLD, KLK, LNF, LND, MAY, MON, OFF, ROS, SLI, TIP, WEX); Snazell, 1984: 17 (WIC); Feeney *et al.*, 1988: 101 (CAR); McFerran *et al.*, 1993: 42 (Ireland); Merrett, 1995: 17 (TYR).

Distribution: ANT, CAR, CAV, CLA, COR, DON, DOW, DUB, FER, GAL, KER, KLD, KLK, LNF, LND, MAY, MON, OFF, ROS, SLI, TIP, TYR, WEX, WIC.

Neriere clathrata (Sundevall, 1830)

Linyphia clathrata; Workman, 1880b: 129 (ANT); Carpenter, 1898: 183 (ANT, ARM, COR, DOW, DUB, KLD, LIM, LND, LOU, MON, ROS, WIC); Bristowe, 1939: 91 (ANT, ARM, CAR, CLA, COR, DOW, DUB, GAL, KER, KLD, KLK, LAO, LIM, LND, LOU, MAY (Clare Isl.), MEA, MON, OFF, ROS, SLI, TIP, WAT, WEX, WIC); Wanless *et al.*, 1968: 9 (COR); Mackie *et al.*, 1970: 336, 337, 338 (GAL, KER, TIP); Mackie, 1972: 236 (KER); Locket *et al.*, 1974: 282 (ANT, ARM, CAR, CLA, COR, DOW, DUB, GAL, KER, KLD, KLK, LAO, LIM, LND, LOU, MAY, MEA, MON, OFF, ROS, SLI, TIP, WAT, WEX, WIC); Merrett, 1982: 336 (DON); Merrett, 1989: 4 (FER); McFerran *et al.*, 1993: 45 (Ireland).

Neriere clathrata; Cowden *et al.*, 1990: 324 (FER).

Distribution: ANT, ARM, CAR, CLA, COR, DON, DOW, DUB, FER, GAL, KER, KLD, KLK, LAO, LIM, LND, LOU, MAY, MEA, MON, OFF, ROS, SLI, TIP, WAT, WEX, WIC.

Neriere montana (Clerck, 1757)

Linyphia marginata; Blackwall, 1864: 213 (Ireland).

Linyphia montana; Workman, 1880b: 129 (DOW); Carpenter, 1898: 185 (ANT, ARM, DUB, GAL, LND, ROS, WAT, WIC); Bristowe, 1939: 90 (ANT, ARM, CAR, CAV, CLA, DUB, GAL, KER, KLD, KLK, LAO, LND, MEA, ROS, WAT, WIC); Wanless, 1965: 45 (COR); Bailey, 1972: 281 (WES); Locket *et al.*, 1974: 282 (ANT, ARM, CAR, CAV, CLA, COR, DUB, GAL, KER, KLD, KLK, LAO, LND, MEA, ROS, WAT, WES, WIC); Sleeman, 1981: 154 (WIC); McFerran *et al.*, 1993: 45 (Ireland); Merrett, 1995: 18 (FER).

Distribution: ANT, ARM, CAR, CAV, CLA, COR, DOW, DUB, FER, GAL, KER, KLD, KLK, LAO, LND, MEA, ROS, WAT, WES, WIC.

Neriere peltata (Wider, 1834)

Linyphia peltata; Carpenter, 1898: 184 (DUB, GAL, KER, LND, ROS, WEX); Bristowe, 1939: 91 (ANT, CAR, CLA, DUB, FER, GAL, KER, KLD, KLK, LAO, LND, MEA, OFF, ROS, SLI, TIP, WAT, WEX); Mackie, 1972: 237 (LAO, TIP); Bailey, 1972: 281 (WES); Bailey, 1974: 421 (WIC); Locket *et al.*, 1974: 282 (ANT, CAR, CLA, DUB, FER, GAL, KER, KLD, KLK, LAO, LND, MEA, OFF, ROS, SLI, TIP, WAT, WES, WEX, WIC); McFerran *et al.*, 1993: 45 (Ireland).

Distribution: ANT, CAR, CLA, DUB, FER, GAL, KER, KLD, KLK, LAO, LND, MEA, OFF, ROS, SLI, TIP, WAT, WES, WEX, WIC.

Oedothorax agrestis (Blackwall, 1853)

Nerienne agrestis; Cambridge, 1879: 115 (Ireland).

Erigone agrestis; Workman, 1880b: 128 (Ireland).

Gongylidium agreste; Pack-Beresford, 1909: 98 (CAR, DUB, MAY).

Oedothorax agrestis; Bristowe, 1939: 83 (ANT, CAR, DUB, GAL, LEI, MAY (Clare Isl.), ROS); Locket *et al.*, 1974: 233 (ANT, CAR, DUB, GAL, LEI, MAY, ROS); McFerran *et al.*, 1993: 41 (Ireland).

Distribution: ANT, CAR, DUB, GAL, LEI, MAY, ROS.

Oedothorax apicatus (Blackwall, 1850)

Gongylidium apicatum; Pack-Beresford, 1909: 98 CAR).

Oedothorax apicatus; Pack-Beresford, 1929: 46; Bristowe, 1939: 83 (CAR, CLA, DUB, KLD, WIC); Locket *et al.*, 1974: 233 (CAR, CLA, DUB, KLD, WIC); Feeney *et al.*, 1988: 101 (CAR); McFerran *et al.*, 1993: 41 (Ireland).

Distribution: CAR, CLA, DUB, KLD, WIC.

Oedothorax fuscus (Blackwall, 1834)

Stylothorax fuscus; Carpenter, 1898: 170 (ARM, CAV, MAY (Achill Isl.)).

Gongylidium fuscum; Pack-Beresford, 1909: 113 (CAR).

Oedothorax fuscus; Bristowe, 1939: 83 (ANT, ARM, CAR, CLA, COR, DOW, DUB, GAL, KER, KLD, KLK, LIM, MAY, MEA, MON, OFF, SLI, TIP, WAT, WES, WEX, W. Isl.); Finlay, 1966: 7 (GAL); Wanless *et al.*, 1968: 9 (COR); Mackie *et al.*, 1970: 336, 337 (GAL, KER); Mackie, 1972: 236, 237 (COR, KER); Locket *et al.*, 1974: 233 (ANT, ARM, CAR, CLA, COR, DOW, DUB, GAL, KER, KLD, KLK, LIM, MAY, MEA, MON, OFF, SLI, TIP, WAT, WES, WEX); Healy, 1975: 231 (DUB); Merrett, 1982: 335 (DON); Feeney *et al.*, 1988: 101 (CAR); Merrett, 1989: 3 (FER); Cowden *et al.*, 1990: 323 (FER); McFerran *et al.*, 1993: 41 (Ireland).

Distribution: ANT, ARM, CAR, CAV, CLA, COR, DON, DOW, DUB, FER, GAL, KER, KLD, KLK, LIM, MAY, MEA, MON, OFF, SLI, TIP, WAT, WES, WEX.

Oedothorax gibbosus (Blackwall, 1841)

Gongylidium gibbosum; Pack-Beresford, 1909: 98 (ARM, CAR).

Gongylidium tuberosum; Pack-Beresford, 1909: 98 (CAR).

Oedothorax (Gongylidium) tuberosus; Pack-Beresford, 1929: 46 (CAR, WIC).

Oedothorax gibbosus; Bristowe, 1939: 83 (ARM, CAR, CLA, GAL, LAO); Mackie *et al.*, 1970: 337 (GAL); Locket *et al.*, 1974: 232 (ARM, CAR, CLA, GAL, LAO); Snazell, 1984: 17 (KLD); Cowden *et al.*, 1990: 323 (ANT, FER, LND, TYR); McFerran *et al.*, 1993: 41 (Ireland); Merrett, 1995: 17 (ANT).

Oedothorax tuberosus; Bristowe, 1939: 84 (CAR, WIC); Mackie, 1963: 117 (DON); Merrett, 1965a: 4 (DON); Mackie *et al.*, 1970: 337 (CLA); Mackie, 1972: 237 (COR); Locket *et al.*, 1974: 232 (CAR, COR, DON, WIC); Snazell, 1984: 17 (KLD); Merrett, 1989: 3 (DOW, FER, TYR).

Distribution: ANT, ARM, CAR, CLA, COR, DON, DOW, FER, GAL, KLD, LAO, LND, TYR, WIC.

Oedothorax retusus (Westring, 1851)

Nerienne retusa; Cambridge, 1879: 116 (Ireland).

Erigone retusa; Workman, 1880b: 128 (Ireland).

Stylothorax retusus; Carpenter, 1898: 170 (ARM, DUB, MAY (Achill Isl.)).

Oedothorax retusus; Bristowe, 1939: 83 (ANT, ARM, CAR, CAV, CLA, DOW, DUB (Lambay Isl.), GAL, KER, KLK, LAO, LEI, MAY, TIP, WEX, W. Isl.); Wanless *et al.*, 1968: 9 (COR); Mackie *et al.*, 1970: 336, 337 (CLA, KER); Mackie, 1972: 236, 237 (COR, KER); Locket *et al.*, 1974: 233 (ANT, ARM, CAR, CAV, CLA, COR, DOW, DUB, GAL, KER, KLK, LAO, LEI, MAY, TIP, WEX); Snazell, 1984: 17 (WIC); Feeney *et al.*, 1988: 101 (CAR); McFerran *et al.*, 1993: 41 (Ireland).

Distribution: ANT, ARM, CAR, CAV, CLA, COR, DOW, DUB, GAL, KER, KLK, LAO, LEI, MAY, SLI, TIP, WEX, WIC.

Oreonetides vaginatus (Thorell, 1872)

Macrargus (Tmeticus) adipatus; Pack-Beresford, 1929: 44 (WIC).

Oreonetides vaginatus; Bristowe, 1939: 99 (KER, WIC); Locket *et al.*, 1953: 361 (Ireland); Locket *et al.*, 1974: 271 (KER, WIC); McFerran *et al.*, 1993: 44 (Ireland).

Distribution: KER, WIC.

Ostearius melanopygius (O.P.-Cambridge, 1879)

Ostearius melanopygius; Snazell, 1984: 17 (KLD); Feeney *et al.*, 1988: 101 (CAR); McFerran *et al.*, 1993: 43 (Ireland).

Distribution: CAR, KLD.

Pelecopsis mengei (Simon, 1884)

Lophocarenum mengei; Carpenter, 1898: 162 (ARM, MON); Pack-Beresford, 1909: 111 (FER).

Trichopterna mengei; Bristowe, 1939: 68 (ARM, CLA, FER, MON); Locket *et al.*, 1953: 245 (Ireland); Locket *et al.*, 1974: 234 (ARM, CLA, FER, MON).

Pelecopsis mengei; McFerran *et al.*, 1993: 41 (Ireland).

Distribution: ARM, CLA, FER, MON.

Pelecopsis nemoralis (Blackwall, 1841)

Lophocarenum nemorale; Carpenter, 1898: 162 (ARM, DON, DUB, GAL); Bristowe, 1939: 68 (ARM, CAR, DON, DUB (Lambay Isl.), GAL, KLD, LAO, MON).

Lophocarenum stramineum; Pack-Beresford, 1909: 94 (CAR, DUB); Pack-Beresford, 1924: 51 (= *L. nemorale*).

Pelecopsis nemoralis; Locket *et al.*, 1974: 235 (CAR); McFerran *et al.*, 1993: 41 (Ireland); Merrett, 1995: 17 (ANT).

Pelecopsis mediocris/locketi; Parker, 1976: 7 (KER).

Distribution: ANT, ARM, CAR, DON, DUB, GAL, KER, KLD, LAO, MON.

Pelecopsis parallela (Wider, 1834)

Lophocarenum parallelum; Pack-Beresford, 1929: 43 (MEA, ROS); Bristowe, 1939: 68 (MEA, ROS).

Pelecopsis parallela; Locket *et al.*, 1974: 234 (MEA, ROS); Merrett, 1989: 3 (DOW (error, should read ANT)); Cowden *et al.*, 1990: 323 (ANT); McFerran *et al.*, 1993: 41 (Ireland).

Distribution: ANT, MEA, ROS.

Peponocranium ludicrum (O.P.-Cambridge, 1861)

Peponocranium ludicrum; Pack-Beresford, 1909: 94 (DUB); Bristowe, 1939: 85 (CAR, CLA, COR, DUB, KLK, LAO, MAY, TIP); Mackie, 1963: 117 (DON); Merrett, 1965a: 4 (DON); Wanless, 1965: 45 (COR, WIC); Merrett, 1967: 6 (WIC); Mackie *et al.*, 1970: 336 (KER); Mackie, 1972: 237 (COR); Locket *et al.*, 1974: 231 (CAR, CLA, COR, DON, DUB, KER, KLK, LAO, MAY, OFF, TIP, WIC); Higgins, 1985: 95 (OFF); Merrett, 1989: 3 (ANT, DOW); McFerran *et al.*, 1993: 41 (Ireland); Merrett, 1995: 17 (LND).

Distribution: ANT, CAR, CLA, COR, DON, DOW, DUB, KER, KLK, LAO, LND, MAY, OFF, TIP, WIC.

Pocadicnemis juncea Locket & Millidge, 1953

Pocadicnemis juncea; Snazell, 1984: 15 (KLD); McFerran *et al.*, 1993: 41 (Ireland).

Distribution: KLD.

Pocadicnemis pumila (Blackwall, 1841)

Pocadicnemis pumila; Pack-Beresford, 1909: 95 (CAR); Pack-Beresford, 1929: 47 (MAY); Bristowe, 1939: 71 (CAR, CLA, DOW, DUB, FER, GAL, KLK, MAY (Clare Isl.), ROS, TIP, WAT, WES, WIC); Mackie, 1963: 117 (DON); Merrett, 1965a: 4 (DON); Wanless, 1965: 45 (WIC); Mackie *et al.*, 1970: 337, 338 (CLA, TIP); Mackie, 1972: 237 (LAO); Locket *et al.*, 1974: 231 (CAR, CLA, DON, DOW, DUB, GAL, KLK, LAO, MAY, MON, TIP, WAT, WES, WIC); Higgins, 1985: 95 (KLD, OFF); Merrett, 1989: 3 (DOW (error, should read ANT)); Cowden *et al.*, 1990: 323 (ANT); McFerran *et al.*, 1993: 41 (Ireland); Merrett, 1995: 17 (ANT, FER).

Distribution: ANT, CAR, CLA, DON, DOW, DUB, FER, GAL, KLD, KLK, LAO, MAY, MON, OFF, ROS, TIP, WAT, WES, WIC.

Poecilometes variegata (Blackwall, 1841)

Bathyphantes variegatus; Carpenter, 1898: 179 (ANT, DUB, GAL, KER).

Poecilometes globosa; Bristowe, 1939: 90 (ANT, CAR, CLA, DOW, DUB (Lambay Isl.), GAL, KER, KLD, LAO, LND, MAY, TIP, WEX, W. Isl.); Mackie, 1963: 117 (DON); Merrett, 1965b: 6 (DON); Wanless, 1965: 45 (COR, WIC); Merrett, 1967: 6 (WIC); Mackie *et al.*, 1970: 336, 337 (GAL, KER); Locket *et al.*, 1974: 274 (ANT, CAR, CLA, COR, DON, DOW, DUB, GAL,

KER, KLD, LAO, LND, MAY, TIP, WEX, WIC); Feeney *et al.*, 1988: 101 (CAR); Merrett, 1989: 4 (FER); Cowden *et al.*, 1990: 324 (FER).
Poecilometes variegata; McFerran *et al.*, 1993: 45 (Ireland).
Distribution: ANT, CAR, CLA, COR, DON, DOW, DUB, FER, GAL, KER, KLD, LAO, LND, MAY, TIP, WEX, WIC.

Porrhomma campbelli F.O.P.-Cambridge, 1894

Porrhomma microphthalma; Pack-Beresford, 1909: 114 (CAR); Pack-Beresford, 1920: 32 (= *P. campbelli*).
Porrhomma campbelli; Pack-Beresford, 1929: 44; Bristowe, 1939: 88 (CAR, KER); Locket *et al.*, 1974: 260 (CAR, KER); McFerran *et al.*, 1993: 44 (Ireland).
Distribution: CAR, KER.

Porrhomma convexum (Westring, 1851)

Porrhomma microphthalma; Carpenter, 1898: 177 (FER); Pack-Beresford, 1907: 63 (DUB (Lambay Isl.)); Pack-Beresford, 1909: 114 (CAR); Pack-Beresford, 1920: 32 (= *P. convexum*).
Porrhomma errans; Pack-Beresford, 1907: 63 (DUB (Lambay Isl.)).
Porrhomma thorellii; Pack-Beresford, 1929: 44.
Porrhomma proserpina; Bristowe, 1939: 88 (ANT, CAR, DUB, FER, KLD).
Porrhomma convexum; Locket *et al.*, 1953: 330 (Ireland); Locket *et al.*, 1974: 259 (ANT, CAR, DUB, FER, KLD); Hazelton, 1974a: 195 (CLA (cave)); Hazelton, 1974b: 205-208 (CLA), 211 (FER); Hazelton, 1974c : 230 (?)(FER (cave)), 233, 236, 237, 238, 242, 244, 249 (CLA (caves)); McFerran *et al.*, 1993: 44 (Ireland).
Distribution: ANT, CAR, CLA, DUB, FER, KLD.

Porrhomma egeria Simon, 1884

Porrhomma egeria; Pack-Beresford, 1909: 102 (CAR); Pack-Beresford, 1929: 48; Bristowe, 1939: 87 (CAR); Locket *et al.*, 1974: 261 (CAR); Hazelton, 1974a: 195 (Ireland (cave)); Hazelton, 1974b: 203 (COR); Hazelton, 1974c : 239 (COR (cave)); McFerran *et al.*, 1993: 44 (Ireland).
Distribution: CAR, COR.

Porrhomma errans (Blackwall, 1841)

Porrhomma errans; Pack-Beresford, 1909: 101 (CAR); Pack-Beresford, 1929: 48; Bristowe, 1939: 87 (CAR, WES); Locket *et al.*, 1953: 333 (Ireland); Locket *et al.*, 1974: 260 (CAR, WES); Feeney *et al.*, 1988: 101 (CAR); McFerran *et al.*, 1993: 44 (Ireland).
Distribution: CAR, DUB, WES.

? *Porrhomma microphthalmum* (O.P.-Cambridge, 1871)

Porrhomma microphthalmum; Hazelton, 1974a: 195 (Ireland (cave)); Hazelton, 1974b: 211-212 (FER).

All earlier records of this species subsequently have been referred to other species. Hazelton may have overlooked those corrections and only cite the former errors.

Porrhomma pallidum Jackson, 1913

Porrhomma pallidum; Bristowe, 1939: 88 (KER); Locket *et al.*, 1953: 332 (Ireland); Locket *et al.*, 1974: 260 (KER); McFerran *et al.*, 1993: 44 (Ireland); Merrett, 1995: 18 (ANT).

Distribution: ANT, KER.

Porrhomma pygmaeum (Blackwall, 1834)

Porrhomma pygmaeum; Carpenter, 1898: 176 (ARM, KER, LND, MAY (Achill Isl.)); Pack-Beresford, 1909: 114 (CAR, SLI); Bristowe, 1939: 87 (ANT, ARM, CAR, CAV, COR, DOW, FER, GAL, KER, KLD, KLK, LAO, LIM, LND, - MAY, MEA, OFF, SLI, TIP, WAT, WES); Mackie, 1963: 117 (DON); Merrett, 1965b: 5 (DON); Mackie *et al.*, 1970: 336 (KER); Mackie, 1972: 236 (KER); Locket *et al.*, 1974: 259 (ANT, ARM, CAR, CAV, CLA, COR, DON, DOW, FER, GAL, KER, KLD, KLK, LAO, LIM, LND, MAY, MEA, OFF, SLI, TIP, WAT, WES); Feeney *et al.*, 1988: 101 (CAR); McFerran *et al.*, 1993: 43 (Ireland).

Distribution: ANT, ARM, CAR, CAV, CLA, COR, DON, DOW, FER, GAL, KER, KLD, KLK, LAO, LIM, LND, MAY, MEA, OFF, SLI, TIP, WAT, WES.

Porrhomma rosenhaueri (L. Koch, 1872)

Porrhomma myops; Carpenter, 1898: 177 (TIP, cave).

Porrhomma proserpina myops; Bristowe, 1939: 88 (TIP).

Porrhomma rosenhaueri; Locket *et al.*, 1953: 332 (TIP (cave)); Locket *et al.*, 1974: 259 (TIP); Hazelton, 1974a: 195 (CLA (cave), TIP (cave)); Hazelton, 1974b: 204, 205 (CLA, TIP); Hazelton, 1974c : 245 (CLA (cave)); McFerran *et al.*, 1993: 44 (Ireland).

Distribution: CLA, TIP.

Rhaebothorax morulus (O.P.-Cambridge, 1873)

Styloctetor broccha; Carpenter, 1898: 165 (DOW); Pack-Beresford, 1909: 106, 112 (= *S. uncinis* (= *S. morula*))(DOW).

Styloctetor morula; Pack-Beresford, 1929: 46 (DOW, KER).

Rhaebothorax morulus; Bristowe, 1939: 82 (DOW, KER); Locket *et al.*, 1974: 255 (DOW); McFerran *et al.*, 1993: 43 (Ireland); Merrett, 1995: 18 (ANT, FER).

Distribution: ANT, DOW, FER, KER.

Saaristoa abnormis (Blackwall, 1841)

Nerienne pilosa; Blackwall, 1864: 283 (ANT); Cambridge, 1881: 498 (ANT).

Erigone pilosa; Workman, 1880b: 128 (?Ireland).

Tmeticus abnormis; Carpenter, 1898: 175 (GAL, KER, LND, MAY (Achill Isl.)); Pack-Beresford, 1909: 114 (CAR).

Oreonetides abnormis; Bristowe, 1939: 99 (ANT, CAR, COR, GAL, KER, LND, MAY, MON, OFF, SLI, W. Isl.); Wanless, 1965: 45 (WIC); Merrett, 1967: 6 (WIC); Mackie *et al.*, 1970: 336, 337 (CLA, KER); Mackie, 1972: 236 (KER); Locket *et al.*, 1974: 271 (ANT, CAR, CLA, COR, GAL, KER, LND, MAY, MON, OFF, SLI, WIC); Hazelton, 1974a: 195 (Ireland (cave)); Hazelton, 1974b: 213 (FER); Hazelton, 1974c : 226 (FER); Merrett, 1989: 4 (FER); Cowden *et al.*, 1990: 324 (FER).

Saaristoa abnormis; McFerran *et al.*, 1993: 44 (Ireland).

Distribution: ANT, CAR, CLA, COR, FER, GAL, KER, LND, MAY, MON, OFF, SLI, WIC.

Saaristoa firma (O.P.-Cambridge, 1905)

Oreonetides (Tmeticus) firmus; Pack-Beresford, 1929: 44 (GAL).

Oreonetides firmus; Bristowe, 1939: 99 (GAL); Locket *et al.*, 1953: 360 (Ireland); Locket *et al.*, 1974: 271 (GAL); Feeney *et al.*, 1988: 101 (CAR).

Saaristoa firma; McFerran *et al.*, 1993: 44 (Ireland); Merrett, 1995: 18 (TYR).

Distribution: CAR, GAL, TYR.

Saloca diceros (O.P.-Cambridge, 1871)

Saloca diceros; McFerran *et al.*, 1993: 42 (Ireland).

Satilatlas britteni (Jackson, 1913)

Satilatlas britteni; McFerran *et al.*, 1993: 42 (FER); Merrett, 1995: 17 (FER, TYR).

Distribution: FER, TYR.

Savignia frontata (Blackwall, 1833)

Savignya frontata; Carpenter, 1898: 163 (ARM, DUB, KER, LND); Pack-Beresford, 1909: 111 (SLI); Bristowe, 1939: 73 (ANT, ARM, CAR, CAV, CLA, COR, DOW, DUB, FER, GAL, KER, KLD, KLK, LAO, LIM, LND, LNF, - MAY, MEA, MON, OFF, SLI, TIP, WES, WEX); Wanless *et al.*, 1968: 9 (COR); Mackie *et al.*, 1970: 336 (KER); Locket *et al.*, 1974: 248 (ANT, ARM, CAR, CAV, CLA, COR, DOW, DUB, FER, GAL, KER, KLD, KLK, LAO, LIM, LND, LNF, MAY, MEA, MON, OFF, SLI, TIP, WAT, WES, WEX); Healy, 1975: 232 (DUB); Higgins, 1985: 96 (OFF); Feeney *et al.*, 1988: 101 (CAR); McFerran *et al.*, 1993: 43 (Ireland).

Distribution: ANT, ARM, CAR, CAV, CLA, COR, DOW, DUB, FER, GAL, KER, KLD, KLK, LAO, LIM, LND, LNF, MAY, MEA, MON, OFF, SLI, TIP, WAT, WES, WEX.

Silometopus ambiguus (O.P.-Cambridge, 1905)

Cnephalocotes curtus; Carpenter, 1898: 162 (MAY (Achill Isl., coast)); Pack-Beresford, 1909: 94, 111 (DOW).

Silometopus curtus; Bristowe, 1939: 70 (DOW, DUB, MAY (Achill Isl.)); Millidge *et al.*, 1952: 75 (GAL); Merrett, 1965a: 4 (GAL).

Silometopus ambiguus; Mackie *et al.*, 1970: 337 (GAL); Locket *et al.*, 1974: 236 (CLA (coast), DOW (coast), DUB (coast), GAL (coast), MAY (coast)); Merrett, 1982: 335 (MEA); McFerran *et al.*, 1993: 41 (Ireland).

Distribution: CLA (coast), DOW (coast), DUB (coast), GAL (coast), MAY (coast), MEA.

Silometopus elegans (O.P.-Cambridge, 1872)

Cnephalocotes elegans; Pack-Beresford, 1929: 43.

Silometopus elegans; Bristowe, 1939: 70 (CLA, TIP, WEX); Locket *et al.*, 1953: 250 (Ireland); Mackie *et al.*, 1970: 337 (CLA); Locket *et al.*, 1974: 236 (CLA, TIP, WEX); Merrett, 1989: 3 (TYR); Cowden *et al.*, 1990: 323 (TYR); McFerran *et al.*, 1993: 41 (Ireland); Merrett, 1995: 17 (ANT, FER).

Distribution: ANT, CLA, FER, TIP, WEX, TYR.

Silometopus reussi (Thorell, 1871)

Silometopus interjectus; Pack-Beresford, 1909: 94 (DOW, DUB); Bristowe, 1939: 70 (DOW, DUB, MEA); Feeney *et al.*, 1988: 101 (CAR).

Silometopus reussi; Locket *et al.*, 1974: 236 (DOW, DUB, MEA); McFerran *et al.*, 1993: 42 (Ireland).

Distribution: CAR, DOW, DUB, MEA.

Stemonyphantes lineatus (Linnaeus, 1758)

Stemonyphantes bucculentus; Carpenter, 1898: 186 (COR, DOW, DUB, MAY (Achill Isl.), WEX); Pack-Beresford, 1909: 106, 116 (= *S. lineatus*).

Stemonyphantes lineata; Bristowe, 1939: 92 (ANT, CAR, CLA, COR, DOW, DUB (Lambay Isl.), GAL, KER, LIM, LND, LOU, MAY, WEX, W. Isl.).

Stemonyphantes lineatus; Wanless, 1965: 45 (WIC); Merrett, 1967: 6 (WIC); Mackie *et al.*, 1970: 336, 338 (KER, TIP); Mackie, 1972: 236 (KER); Locket *et al.*, 1974: 275 (ANT, CAR, CLA, COR, DOW, DUB, KER, LIM, LND, LOU, MAY, TIP, WEX, WIC); Merrett, 1982: 336 (MEA); Merrett, 1989: 4 (TYR); McFerran *et al.*, 1993: 45 (Ireland); Merrett, 1995: 18 (SLI).

Distribution: ANT, CAR, CLA, COR, DOW, DUB, GAL, KER, LIM, LND, LOU, MAY, MEA, SLI, TIP, TYR, WEX, WIC.

Tallusia experta (O.P.-Cambridge, 1871)

Tmeticus expertus; Carpenter, 1898: 175 (ARM).

Centromerus (Tmeticus) expertus; Pack-Beresford, 1929: 47 (ARM, CLA, COR, GAL, LAO, TIP, WEX).

Centromerus expertus; Bristowe, 1939: 97 (ARM, CAR, CLA, COR, GAL, LAO, TIP, WEX); Locket *et al.*, 1974: 266 (ARM, CAR, CLA, COR, GAL, LAO, TIP, WEX); Feeney *et al.*, 1988: 101 (CAR).

Tallusia experta; McFerran *et al.*, 1993: 44 (Ireland); Merrett, 1995: 18 (ANT).
Distribution: ANT, ARM, CAR, CLA, COR, GAL, LAO, TIP, WEX.

Tapinocyba insecta (L. Koch, 1869)

Tapinocyba insecta; Pack-Beresford, 1909: 97 (CAR); Pack-Beresford, 1929: 46 (CAR, GAL); Locket *et al.*, 1953: 268 (Ireland); Locket *et al.*, 1974: 241 (CAR, CLA, GAL); McFerran *et al.*, 1993: 42 (Ireland).

Colobocyba insecta; Bristowe, 1939: 76 (CAR, GAL).
Distribution: CAR, CLA, GAL.

Tapinocyba pallens (O.P.-Cambridge, 1872)

Tapinocyba pallens; Mackie *et al.*, 1970: 337 (CLA); Locket *et al.*, 1974: 128, 241 (CLA); McFerran *et al.*, 1993: 42 (Ireland); Merrett, 1995: 17 (ANT).
Distribution: ANT, CLA.

Tapinocyba praecox (O.P.-Cambridge, 1873)

Tapinocyba praecox; Pack-Beresford, 1909: 96 (CAR); Pack-Beresford, 1929: 46 (CAR, DUB); Bristowe, 1939: 75 (CAR, DUB, WIC); Locket *et al.*, 1953: 266 (Ireland); Mackie *et al.*, 1970: 336, 337 (CLA, KER); Locket *et al.*, 1974: 240 (CAR, CLA, DUB, KER, WIC); Feeney *et al.*, 1988: 101 (CAR); Merrett, 1989: 3 (DOW); McFerran *et al.*, 1993: 42 (Ireland).
Distribution: CAR, CLA, DOW, DUB, KER, WIC.

Tapinopa longidens (Wider, 1834)

Tapinopa longidens; Carpenter, 1898: 187 (ARM, CAV, DUB, FER, KER, ROS); Bristowe, 1939: 92 (ARM, CAR, CAV, DUB, FER, GAL, KER, MAY, ROS, WEX); Locket *et al.*, 1974: 274 (ARM, CAR, CAV, DUB, FER, KER, MAY, ROS, WEX); McFerran *et al.*, 1993: 45 (Ireland); Merrett, 1995: 18 (ANT).
Distribution: ANT, ARM, CAR, CAV, DUB, FER, GAL, KER, MAY, ROS, WEX.

Taranucnus setosus (O.P.-Cambridge, 1863)

Taranucnus setosus; Mackie, 1972: 236 (KER); Locket *et al.*, 1974: 130, 275 (KER); McFerran *et al.*, 1993: 45 (Ireland).
Distribution: KER.

Thyreosthenius parasiticus (Westring, 1851)

Thyreosthenius becki; Pack-Beresford, 1909: 96 (ANT, SLI); Pack-Beresford, 1929: 45; Bristowe, 1939: 75 (ANT, DUB, KLD, SLI).

Thyreosthenius parasiticus; Locket *et al.*, 1974: 242 (ANT, DUB, KLD, SLI);
McFerran *et al.*, 1993: 42 (Ireland).

Distribution: ANT, DUB, KLD, SLI.

Tiso vagans (Blackwall, 1834)

Tiso vagans; Carpenter, 1898: 163 (ANT, ARM, DOW, DUB, KER, LND, MAY (Achill Isl.)); Bristowe, 1939: 71 (ANT, ARM, CAR, CLA, DOW, DUB (Lambay Isl.), GAL, KER, KLD, LND, MAY, MEA, SLI, TIP, WAT, WES, WEX, W. Isl.); Mackie *et al.*, 1970: 336, 337 (CLA, GAL, KER); Mackie, 1972: 237 (COR); Locket *et al.*, 1974: 239 (ANT, ARM, CAR, CLA, COR, DOW, DUB, GAL, KER, KLD, LND, MAY, MEA, SLI, TIP, WAT, WES, WEX); Feeney *et al.*, 1988: 101 (CAR); Merrett, 1989: 3 (FER, TYR); Cowden *et al.*, 1990: 324 (FER, TYR); McFerran *et al.*, 1993: 42 (Ireland).

Distribution: ANT, ARM, CAR, CLA, COR, DOW, DUB, FER, GAL, KER, KLD, LND, MAY, MEA, SLI, TIP, TYR, WAT, WES, WEX.

Tmeticus affinis (Blackwall, 1855)

Tmeticus affinis; Locket *et al.*, 1974: 127, 226 (CLA); McFerran *et al.*, 1993: 41 (Ireland).

Distribution: CLA.

Trichoncus saxicola (O.P.-Cambridge, 1861)

Trichoncus saxicolus; Pack-Beresford, 1929: 43; Bristowe, 1939: 78 (DUB).

Trichoncus saxicola; Locket *et al.*, 1974: 238 (DUB); McFerran *et al.*, 1993: 42 (Ireland).

Distribution: DUB.

Trichopterna thorelli (Westring, 1862)

Entelecara thorellii; Carpenter, 1898: 165 (DUB); Pack-Beresford, 1929: 46 (CAR, DUB).

Trichopterna thorelli; Bristowe, 1939: 68 (CAR, CLA, DUB); Mackie *et al.*, 1970: 336, 337 (CLA, KER); Locket *et al.*, 1974: 234 (CAR, CLA, DUB, KER); Merrett, 1989: 3 (ANT); McFerran *et al.*, 1993: 41 (Ireland); Merrett, 1995: 17 (FER, TYR).

Distribution: ANT, CAR, CLA, DUB, FER, KER, TYR.

Troxochrus cirrifrons (O.P.-Cambridge, 1871)
(forma of *Troxochrus scabriculus* (Westring, 1851))

Troxochrus cirrifrons; Pack-Beresford, 1909: 95 (CAR, DUB); Bristowe, 1939: 75 (CAR, DUB); Mackie *et al.*, 1970: 336 (KER); Locket *et al.*, 1974: 240 (CAR, DUB, KER).

Distribution: CAR, DUB, KER.

Troxochrus scabriculus (Westring, 1851)

Troxochrus scabriculus; Pack-Beresford, 1909: 95 (CAR, DUB); Bristowe, 1939: 75 (CAR, DUB, GAL, KLD, KLK, WEX); Locket *et al.*, 1974: 240 (CAR, DUB, GAL, KLD, KLK, WEX); Snazell, 1984: 17 (WIC); Feeney *et al.*, 1988: 101 (CAR); McFerran *et al.*, 1993: 42 (Ireland).

Distribution: CAR, DUB, GAL, KLD, KLK, WEX, WIC.

Typhochraestus digitatus (O.P.-Cambridge, 1872)

Typhochraestus dorsuosus; Carpenter, 1898: 168 (MEA); Pack-Beresford, 1909: 106, 112 (= *T. digitatus*).

Typhochraestus digitatus; Pack-Beresford, 1929: 46 (DUB, MEA); Bristowe, 1939: 75 (DUB, MEA); Mackie *et al.*, 1970: 336 (KER); Locket *et al.*, 1974: 251 (COR, DUB, KER, MEA); Merrett, 1982: 335 (DOW); McFerran *et al.*, 1993: 43 (Ireland); Merrett, 1995: 18 (ANT).

Distribution: ANT, COR, DOW, DUB, KER, MEA.

Walckenaeria acuminata Blackwall, 1833

Walckenaeria acuminata; Carpenter, 1898: 167 (ARM, COR, DON, DUB, FER, LND); Bristowe, 1939: 76 (ANT, ARM, CAR, CAV, CLA, COR, DON, DOW, DUB (Lambay Isl.), FER, GAL, KER, KLD, KLK, LAO, LEI, LND, LOU, MAY, OFF, TIP); Mackie *et al.*, 1970: 336 (KER); Locket *et al.*, 1974: 218 (ANT, ARM, CAR, CAV, CLA, COR, DON, DOW, DUB, FER, GAL, KER, KLD, KLK, LAO, LEI, LND, LOU, MAY, OFF, TIP); Merrett, 1982: 334 (MEA); Feeney *et al.*, 1988: 101 (CAR); McFerran *et al.*, 1993: 40 (Ireland).

Distribution: ANT, ARM, CAR, CAV, CLA, COR, DON, DOW, DUB, FER, GAL, KER, KLD, KLK, LAO, LEI, LND, LOU, MAY, MEA, OFF, TIP.

Walckenaeria antica (Wider, 1834)

Wideria antica; Carpenter, 1898: 167 (ARM); Pack-Beresford, 1909: 112 (CAR, DUB); Bristowe, 1939: 76 (ANT, ARM, CAR, CLA, COR, DOW, DUB, GAL, KER, LAO, MAY (Clare Isl.), OFF, TIP, WIC); Mackie *et al.*, 1970: 336, 337 (CLA, KER); Feeney *et al.*, 1988: 101 (CAR).

Walckenaeria antica; Locket *et al.*, 1974: 219 (ANT, ARM, CAR, CLA, COR, DOW, DUB, GAL, KER, KLD, LAO, MAY, OFF, TIP, WIC); McFerran *et al.*, 1993: 40 (Ireland); Merrett, 1995: 17 (SLI).

Distribution: ANT, ARM, CAR, CLA, COR, DOW, DUB, GAL, KER, KLD, LAO, MAY, OFF, SLI, TIP, WIC.

Walckenaeria atrotibialis (O.P.-Cambridge, 1878)

Wideria melanocephala; Pack-Beresford, 1909: 97 (CAR); Bristowe, 1939: 76 (CAR, ROS).

Walckenaeria melanocephala; Locket *et al.*, 1974: 219 (CAR, ROS); Merrett, 1989: 3 (DOW).

Walckenaeria atrotibialis; McFerran *et al.*, 1993: 40 (Ireland); Merrett, 1995: 17 (ANT).

Distribution: ANT, CAR, DOW, ROS.

Walckenaeria capito (Westring, 1861)

Walckenaeria capito; Mackie *et al.*, 1970: 336 (KER); Locket *et al.*, 1974: 220 (KER); McFerran *et al.*, 1993: 40 (Ireland).

Distribution: KER.

Walckenaeria clavicornis (Emerton, 1882)

Walckenaeria clavicornis; McFerran, 1993: 262 (ANT); McFerran *et al.*, 1993: 40 (Ireland); Merrett, 1995: 17 (ANT, FER).

Distribution: ANT, FER.

Walckenaeria corniculans (O.P.-Cambridge, 1875)

Walckenaeria corniculans; Locket *et al.*, 1974: 126, 221 (CLA); McFerran *et al.*, 1993: 40 (Ireland).

Distribution: CLA.

Walckenaeria cucullata (C.L. Koch, 1836)

Wideria cucullata; Pack-Beresford, 1929: 44 (TIP); Bristowe, 1939: 76 (TIP).

Walckenaeria cucullata; Locket *et al.*, 1974: 219 (TIP); McFerran *et al.*, 1993: 40 (Ireland).

Distribution: TIP.

Walckenaeria cuspidata Blackwall, 1833

Cornicularia cuspidata; Carpenter, 1898: 168 (KER); Pack-Beresford, 1909: 112 (CAR); Bristowe, 1939: 78 (ANT, CAR, CLA, KER, WEX).

Walckenaeria cuspidata; Locket *et al.*, 1974: 223 (ANT, CLA, KER, WEX); McFerran *et al.*, 1993: 40 (Ireland); Merrett, 1995: 17 (FER).

Distribution: ANT, CAR, CLA, FER, KER, WEX.

Walckenaeria kochi (O.P.-Cambridge, 1872)

Walckenaeria kochi; Merrett, 1995: 17 (ANT).

Distribution: ANT.

Walckenaeria monoceros (Wider, 1834)

Walckenaeria monoceros; Merrett, 1989: 3 (MAY); McFerran *et al.*, 1993: 40 (Ireland).

Distribution: MAY.

Walckenaeria nodosa O.P.-Cambridge, 1873

Walckenaeria nodosa; Pack-Beresford, 1929: 44; Locket *et al.*, 1974: 219 (MON); McFerran *et al.*, 1993: 40 (Ireland).

Wideria nodosa; Bristowe, 1939: 77 (MON); Locket *et al.*, 1953: 195 (Ireland).

Distribution: MON.

Walckenaeria nudipalpis (Westring, 1851)

Trachynella nudipalpis; Carpenter, 1898: 167 (ARM, KER, ROS); Bristowe, 1939: 77 (ANT, ARM, CAR, CAV, DUB, KER, KLD, LEI, MAY (Clare Isl.), ROS); Feeney *et al.*, 1988: 101 (CAR).

Walckenaeria nudipalpis; Locket *et al.*, 1974: 221 (ANT, ARM, CAR, CAV, DUB, KER, KLD, LEI, MAY, ROS); Higgins, 1985: 95 (OFF); Merrett, 1989: 3 (OFF); McFerran *et al.*, 1993: 40 (Ireland).

Distribution: ANT, ARM, CAR, CAV, DUB, KER, KLD, LEI, MAY, OFF, ROS.

Walckenaeria unicornis O.P.-Cambridge, 1861

Cornicularia unicornis; Carpenter, 1898: 168 (DUB); Pack-Beresford, 1909: 112 (CAR); Bristowe, 1939: 78 (CAR, DUB, KLK, LAO, TIP, WEX); Wanless *et al.*, 1968: 9 (COR); Mackie *et al.*, 1970: 336, 337 (CLA, KER).

Walckenaeria unicornis; Locket *et al.*, 1974: 222 (CAR, CLA, COR, DUB, KER, KLK, LAO, TIP, WEX); Snazell, 1984: 16 (KLD); McFerran *et al.*, 1993: 40 (Ireland).

Distribution: CAR, CLA, COR, DUB, KER, KLD, KLK, LAO, TIP, WEX.

Walckenaeria vigilax (Blackwall, 1853)

Cornicularia vigilax; Carpenter, 1898: 167 (GAL); Pack-Beresford, 1929: 47; Bristowe, 1939: 78 (CLA, GAL, MON); Mackie, 1963: 117 (DON).

Walckenaeria vigilax; Merrett, 1965a: 3 (DON); Locket *et al.*, 1974: 223 (CLA, DON, GAL, MON); McFerran *et al.*, 1993: 40 (Ireland); Merrett, 1995: 17 (ANT, DOW, FER).

Distribution: ANT, CLA, DON, DOW, FER, GAL, MON.

REFERENCES

- Anonymous (1902). Dublin Naturalists' Field Club. [Report.] *Irish Naturalist* 11: 252.
- Adair, F. (1975). Notes on the distribution and behaviour of the cave spider *Meta menardi* Latr. in Ireland (Araneae: Argiopidae). *Irish Naturalists' Journal* 18: 40-41.
- Bailey, G.W.D. (1972). Irish spiders. *Irish Naturalists' Journal* 17: 281
- (1974). Irish spiders and harvestmen. *Irish Naturalists' Journal* 17: 421.
- Blackwall, J. (1861). *A history of the spiders of Great Britain and Ireland* 1: i-vi, 1-173, pls 1-12. Ray Society, London.
- (1864). *A history of the spiders of Great Britain and Ireland* 2: 175-384, pls 13-29. Ray Society, London.
- Bristowe, W.S. (1939). *The comity of spiders* 1:i-x, 1-228, 19 plates. Ray Society, London.
- Cambridge, O. Pickard- (1879). *The spiders of Dorset*, part 1: i-iv, i-xlii, 1-235. Louis Henry Ruegg, Sherborne.
- (1881). *The spiders of Dorset*, part 2: 237-625. Louis Henry Ruegg, Sherborne.
- Carpenter, G.H. (1898). A list of the spiders of Ireland. *Proceedings of the Royal Irish Academy* 5: 128-210.
- Cloudsley-Thompson, J.L. (1954). Notes on Arachnida 20. Some records and observations of spiders and centipedes, etc., made during 1953. *Entomologist's Monthly Magazine* 90: 235-236.
- Cowden, D.G., Harding, P.T. & Eversham, B.C. (1990). Some records of invertebrates from Northern Ireland, including three spiders new to Ireland. *Irish Naturalists' Journal* 23: 321-324.
- Curry, J.P. (1976a). The arthropod fauna of some common grass and weed species of pasture. *Proceedings of the Royal Irish Academy* 76B: 1-35.
- (1976b). The arthropod communities of some common grasses and weeds of pasture. *Proceedings of the Royal Irish Academy* 76B: 641-665.
- Duffey, E. (1991). A proposal to systematise the recording of ecological field data on European spiders: *Hypomma fulvum* (Bösenberg) as an example. *The Newsletter of the British Arachnological Society* 61: 1-3.
- Feeney, A.M. & Kennedy, T. (1988). The occurrence of spiders in cereal fields. In R. Cavalloro & K.D. Sutherland (eds) *Integrated protection in cereals*: 99-102. A.A. Balkema, Rotterdam.
- Finlay, A.C. (1966). Spider species from Inishark, County Galway. *Bulletin of the British Spider Study Group* 31: 7-8.
- Forsyth, M. (1962). Spiders introduced with fruit to N. Ireland during 1961. *Irish Naturalists' Journal* 14: 63.
- Fürst, P.-A. & Blandenier, G. (1993). *Psilochorus simoni* (Berland, 1911) (Araneae, Pholcidae): Découvertes de nouvelles stations suisses et discussions de son écologie. *Bulletin de la Société neuchâteloise des Sciences naturelles* 116 (1): 76-85.
- Greaves, J.W. (1966). Spider variant new to Ireland. *Irish Naturalists' Journal* 15: 154-155.
- Grimm, U. (1985). Die Gnaphosidae Mitteleuropas (Arachnida, Araneae). *Abhandlungen des Naturwissenschaftlichen Vereins in Hamburg* (NF) 26: 1-318.
- (1986). Die Clubionidae Mitteleuropas: Corinninae und Liocraninae (Arachnida, Araneae). *Abhandlungen des Naturwissenschaftlichen Vereins in Hamburg* (NF) 27: 1-91.
- Hazelton, M. (1974a). The fauna from some of the Irish caves. *Transactions of the Cave Research Group of Great Britain* 15: 191-197.

- (1974b). Irish vice county records of fauna collected from the hypogean and related zones. *Transactions of the Cave Research Group of Great Britain* 15: 203-215.
- (1974c). Hypogean fauna recorded from Ireland 1952-1971. *Transactions of the Cave Research Group of Great Britain* 15: 225-252.
- Healy, B. (1975). Fauna of the salt-marsh, North Bull Island, Dublin. *Proceedings of the Royal Irish Academy* 75B: 225-244.
- Higgins, D.G. (1985). Invertebrates of Irish Midlands raised bogs. *Bulletin of the Irish Biogeographical Society* 8: 91-97.
- (1990). Four additions to the Irish spider (Araneae) fauna. *Irish Naturalists' Journal* 23: 279-280.
- Jellasics, E. (1987). Notes on the spiders of Cape Clear. *Report Cape Clear Bird Observatory* 19: 62-63.
- Jones, E. (1977). Notes on the distribution of the cave spider *Meta menardi* (Latreille) in Co Limerick. *Irish Naturalists' Journal* 19: 98.
- Kennedy, R.J. & Felton, C. (1972). Spiders on Cape Clear Island. *Report Cape Clear Bird Observatory* 12: 35.
- Locket, G.H. & Millidge, A.F. (1951). *British spiders* 1: i-ix, 1-310. Ray Society, London.
- & ————— (1953). *British spiders* 2: i-vii, 1-449. Ray Society, London.
- , ————— & Merrett, P. (1974). *British spiders* 3: i-ix, 1-314. Ray Society, London.
- Mackie, D.W. (1963). A contribution to the spider fauna of Co. Donegal. *Irish Naturalists' Journal* 14: 116-117.
- (1972). The distribution of some Irish spiders and harvestmen. *Irish Naturalists' Journal* 17: 234-237.
- Mackie, D.W. & Millidge, A.F. (1970). Spiders and harvestmen from the West of Ireland. *Irish Naturalists' Journal* 16: 334-338.
- McFerran, D.M. (1991). *Hilaira pervicax* Hull (Araneae: Linyphiidae), new to Ireland. *Irish Naturalists' Journal* 23: 423-424.
- (1993). Three additions to the Irish spider (Araneae) fauna. *Irish Naturalists' Journal* 25: 262.
- & Ross, H.C.G. (1993). Checklist of the spiders of Ireland. *Bulletin of the Irish Biogeographical Society* 16: 32-47.
- & Cameron, A. (1995). *Lepthyphantes angulatus* (O.P.-Cambridge, 1881) (Araneae, Linyphiidae), new to Ireland. *Irish Naturalists' Journal* 25: 79-80.
- Merrett, P. (1964a). New county records of British spiders. Part 1. *Bulletin of the British Spider Study Group* 22: 3-4.
- (1964b). New county records of British spiders. Part 2. *Bulletin of the British Spider Study Group* 23: 3-4.
- (1964c). New county records of British spiders. Part 3. *Bulletin of the British Spider Study Group* 24: 5-6.
- P. (1965a). New county records of British spiders. Part 4. *Bulletin of the British Spider Study Group* 25: 3-5.
- (1965b). New county records of British spiders. Part 5. *Bulletin of the British Spider Study Group* 26: 5-6.
- (1967). New county records of British spiders. *Bulletin of the British Spider Study Group* 34: 5-6.
- (1979). Changes in distribution of British spiders, and recent advances in knowledge of distribution. *Bulletin of the British Arachnological Society* 4: 366-376.
- (1980). Notes on the variation, identification and distribution of British species of the *Tegenaria atrica* group (Araneae, Agelenidae). *Bulletin of the British Arachnological Society* 5: 1-8.

- (1982). New county records of British spiders. *Bulletin of the British Arachnological Society* 5: 332-336.
- (1989). Twelve hundred new county records of British spiders. *Bulletin of the British Arachnological Society* 8: 1-4.
- (1995). Eighteen hundred new county records of British spiders. *Bulletin of the British Arachnological Society* 10: 15-18.
- Millidge, A.F. & Locket G.H. (1952). New and rare British spiders. *Proceedings of the Linnean Society of London* 163: 59-78.
- Moore, S.J. (1976). Some new Irish records. *The Secretary's News Letter of the British Arachnological Society* 15: 7.
- Murphy, J.A. & Platnick N.I. (1986). On *Zelotes subterraneus* (C.L. Koch) in Britain (Araneae, Gnaphosidae). *Bulletin of the British Arachnological Society* 7: 97-100.
- O'Connor, J.P. & Higgins D.G. (1986). Some records of *Tegenaria saeva* Blackwall (Araneae) from the Dublin area. *Irish Naturalists' Journal* 22: 115-116.
- & Holmes J.M.C. (1993). A second Irish record of the black widow spider (*Latrodectus mactans* (Fabricius)) (Araneae: Theridiidae). *Irish Naturalists' Journal* 24: 338.
- Oxford, G.S. & Plowman A. (1991). Do large house spiders *Tegenaria gigantea* and *T. saeva* (Araneae, Agelenidae) hybridise in the wild? - A multivariate approach. *Bulletin of the British Arachnological Society* 8: 293-296.
- & Ross H. (1993). Three *Tegenaria* species newly recorded from Northern Ireland. *The Newsletter of the British Arachnological Society* 66: 5-6.
- & Chesney H.C.G. (1994). Large house spiders *Tegenaria* spp in Northern Ireland: previously overlooked species or recent introductions. *Irish Naturalists' Journal* 24: 354-357.
- Pack-Beresford, D.R. (1909). A supplementary list of the spiders of Ireland. *Proceedings of the Royal Irish Academy* 27B: 87-118.
- (1910). *Zoropsis maculosus* introduced at Limerick. *Irish Naturalist* 19: 138.
- (1920). Some new and rare Irish spiders. *Irish Naturalist* 29: 29-33.
- (1929). Report on recent additions of the Irish fauna and flora. Araneida. A revision of the Irish spider list. *Proceedings of the Royal Irish Academy* 39B: 41-52.
- Parker, J.R. (1975). Spiders from Inishtearaght: Basket Islands: S.W. Ireland. *The Secretary's News Letter of the British Arachnological Society* 12: 8-9.
- (1976). More spiders from Inishtearaght. *The Secretary's News Letter of the British Arachnological Society* 14: 7.
- (1977). Reports on field surveys and field courses. *The Secretary's News Letter of the British Arachnological Society* 19: 9-11.
- (1978). The habitat of *Erigone welchi* Jackson. *The Secretary's News Letter of the British Arachnological Society* 21: 10-12.
- Parker, R.E. (1967). *Araneus quadratus* Clerck in Co. Down. *Irish Naturalists' Journal* 15: 330.
- Reynolds, J.D. (1984). Survey of invertebrate fauna of Irish midland raised bogs. *Bulletin of the British ecological Society* 15: 81-82.
- (1986). Some invertebrates of Lough Roe, Co. Offaly: a rare and endangered bogland habitat. *Bulletin of the Irish Biogeographical Society* 9: 41-45.
- Richards, O.W. (1961). The fauna of an area of limestone pavement on the Burren, Co. Clare. *Proceedings of the Royal Irish Academy* 62B: 1-7.
- Ross, H.C.G. (1988). A record of the black widow spider (*Latrodectus mactans* (Fabricius)) (Araneae: Theridiidae) in Ireland. *Irish Naturalists' Journal* 22: 537.
- Sleeman, D.P. (1981). Predators of *Hydrotaea irritans* (Fall.) (Dipt., Muscidae). *Entomologist's monthly Magazine* 116: 154.

- Snazell, R. (1984). Some new records of spiders (Araneae) from Ireland. *Bulletin of the Irish Biogeographical Society* 7:14-18.
- Taylor, M.N. (1986). *Larinioides sclopetarius* (Clerck): the first Irish record. *The Newsletter of the British Arachnological Society* 46: 8.
- Templeton, R. (1830). *History of Irish Arachnida*. [Manuscript used by Blackwall and incorporated in Blackwall 1861-1864.]
- Walton, G.A. (1965). *Araneus umbraticus* Clerck 1757 (Araneae, Chelicerata) in County Cork. *Irish Naturalists' Journal* 15: 22.
- Wanless, F. (1965). Spiders collected in Ireland during 1964. *Irish Naturalists' Journal* 15: 43-46.
- Wanless, F.R. & Wanless S.D. (1968). Spiders collected in County Cork, Ireland. *Bulletin of the British Spider Study Group* 39: 9.
- Wild, A.M. (1955). Observations on rare British spiders and some new county records. *Annals and Magazine of Natural History* (12) 8: 393-397.
- Workman, T. (1880a). Irish spiders. *Proceedings of the Belfast Natural History & Philosophical Society* 1880: 267-282. [Also separately published with slightly different text but same species, pp. 1-16.]
- (1880b). A contribution towards a list of Irish spiders. *Entomologist* 13: 125-130.